Large

UNIVERSITY OF MICHIGAN
DEC 23 1954
PERIODICAL READING ROOM

ARMY · NAVY · AIR FORCE

THE GAZETTE OF THE LAND SEA AND AIR

SPOKESMAN OF THE SERVICES SINCE 1863

JOURNAL

VOL. LXXXXII—No. 16—WHOLE No. 3770
Published at 1711 Connecticut Ave., N.W., Wash. 9, D. C.
Ent. as 2nd class matter at P. O. at Washington, D. C.

Washington, D. C., 18 December 1954

Published weekly, $8.50 a year to organizations and civilians; $6.50 a year to individual members of U. S. Services
SINGLE COPY .....25 CENTS

FOR NATIONAL DEFENSE—

Army's Relief and Aid Program Helps To Rebuild ROK As Sound, Healthy Nation

By BRIG. GEN. F. L. HAYDEN, USA
Commanding General KCAC

IN recent years numerous innovations to the complex structure of United States military forces have taken place. These innovations are a result not only of technological advances, but also of a reappraisal of long standing notions regarding methods for securing peace. Of particular interest among these changes is the increasingly larger role accorded the Army's Civil Affairs and Military Government arm and its successful contributions to the military mission.

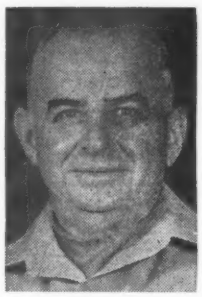

Brig. Gen. Hayden

Unique among CA/MG units is a little known organization charged by definition with the twin responsibilities of "preventing disease, starvation and unrest" . . . and "aiding in the reconstruction and rehabilitation of democracy's most recent battleground, the Republic of Korea." This organization, the Korea Civil Assistance Command, has the dual motivation of minimizing interference with the tactical operations and logistical support of combat troops (by assisting the destitute population of the rear areas); and of aiding in the establishment of a barrier to communism. Viewed in this light, the words "assistance" and "aid" take on a new meaning, one which signifies the free world's progress in its struggle against communist expansion in the Far East.

The Commander-in-Chief, Far East Command, has been carrying out these functions since June 1950, first through a Public Health team which surveyed wartime health conditions and made

(*Please turn to Page* 482)

Army Photo by SFC John M. Dean

CAROLERS—This little Chapel Choir will join other children at Ft. McPherson, Ga., Christmas Eve to visit all the homes on the Post singing Christmas Carols. Left to right, front: Alice Lynn Droke, Ginger May, Janet Dea Bryant; (rear) Colin Wiley Branch, Johnny Reeves, jr. and Eric Lee Moore.

JOURNAL HIGHLIGHTS

SecDef Wilson Tells Pay Raise Need .....P. 454
10th Div. Gets Ready For Duty In Germany .....P. 455
Military Associations Ready Capitol Action .....P. 457
AF Has Several Thousand Regular Vacancies .....P. 461

REGULAR FEATURES

Editorials	462	USAF Orders	472
Foreign Affairs	463	Family News	474
Memo	464	Retired News	478
Army Orders	465	Vital Notices	479
Navy Orders	472	Industry	482
USMC Orders	473		

Pentagon Pay Plan, at Budget Bureau, Provides 1.26 To 16% Increase; Officers Up $17 to $145 Monthly (Tables Next Page)

The Defense Department has called upon the Bureau of the Budget, which acts for the President, to approve a military pay raise bill providing increases over present active duty pay and allowances from 1.26 to 16 per cent.

The pay raise proposal has been designated tentatively the Career Incentive Act of 1955. Officially, it is still "classified;" however, THE JOURNAL has obtained and publishes on the next page of this issue complete tables showing the pay raise plan for all ranks.

The Career Incentive Act plan is being kept under official wraps until the Budget Bureau flashes the green light. Not until that time, when the official Administration position will be known, can the Pentagon disclose specific pay raise intentions for enlisted, warrant and officer ranks.

It is certain, however, that a pay raise bill will be submitted to Congress. President Eisenhower has given support to a pay increase for Servicemen, and Defense Secretary Charles E. Wilson has said several times that funds for this purpose will be asked in the 84th Congress.

There is strong reason to believe that the legislation which the Administration sends to Capitol Hill early next year will be little different from the increases charted herewith.

Analysis of the proposed pay scales shows that the Pentagon is making a strong effort to bring military pay closer in line with the recommendations of the Hook Commission, whose report, consid-

(*Please turn to Next Page*)

FIRST LADY VISITS MEADE—(Left to right): Mrs. Floyd L. Parks, Mrs. Dwight D. Eisenhower and Mrs. John R. Linden, president of the Officers' Wives Club, admire a quilt made by General Parks' grandmother. The occasion was Mrs. Eisenhower's visit to the Officers' Wives Club, Ft. Meade, Md. (Story, Page 476)

11th Hour Manpower Budget Cut Ordered; Impact on Draft, Divisions, Recruiting

The Eisenhower Administration, in a surprising last-minute military budget reversal, has set Pentagon wheels in motion for a major reduction in military manpower.

It will mean a drop of over a quarter of a million men, compared with present strength, during the current fiscal year and FY '56.

Draft calls will be slashed, combat division objectives modified, and recruiting programs aggravated.

The Army will be hit hardest, but a reduction in Navy and Marine Corps strength also appears to be in the works as a result of the "New Look" addendum.

The Air Force alone, it can be expected, will maintain present strength.

As of the beginning of last month, total Defense Department uniform strength was 3,257,266, broken down as follows:

Army	1,384,983
Navy	702,129
Air Force	963,500
Marines	221,352

It now apears that the Administration has revived the initial "New Look" target of an active Armed Forces of between 2.8 and 3 million men and women for the "long haul."

The new manpower plan, adopted at a meeting of the National Security Coun-

(*Continued on Back Page*)

ARMY PROMOTIONS

"The Journal" publishes the names of 400 Army lieutenant colonels promoted to temporary colonel (P. 477) and the last of more than 500 majors promoted to temporary lieutenant colonel in December (P. 473 and P. 477). On Page 483 are the names of 528 W.O.'s appointed to W-4 rank in the Regular Army and a report on plans for more than a thousand temporary W.O. promotions this month.

Budget Gets Career Service Pay Proposal

(Continued from First Page)

erably changed, provided the basis for the Career Compensation Act of 1949.

Also, the new pay plan is designed with a heavy accent on retention of personnel for a military career.

Thus, for example, no increase is provided for any person with less than 2 years service.

Second Lts. Get Top Boost

But the largest percentage increase goes to a second lieutenant (O-1) with more than 3 but less than 4 years service. His pay would be raised by 16 per cent, or $59.28 per month.

A first lieutenant (0-2) with similar service would receive a 14.7 per cent increase, worth $61.22 per month.

In other ranks, a captain (0-3) with over 6 years service would receive a 9.9 per cent increase; a major (0-4) with over 10 years service, 9 per cent; a lieutenant colonel (0-5) with over 14 years service, 8.4 per cent; and a colonel (0-6) with over 18 years service, 9.8 per cent.

The Pentagon play would give brigadier generals (0-7) with less than 26 years service a 4.1 per cent increase, with 7.1 per cent over 26 and 10 per cent over 30 years.

Maximum is $145.86

In the top pay rank, major general (0-8), the increase is 4.3 per cent up to 30 years service, when it goes to 6.9 per cent and then to 12 per cent for over 35 years service.

The relatively few officers in this last category, this is (0-8), with over 35 years service would receive the largest dollar increase in the new plan, $145.86 per month.

Warrants Benefit

Highest increase in warrant officer ranks goes to a W-1 with over 12 years service. His pay would be raised 14.7 per cent or $56.12 per month.

The highest percentage increase for W-2's goes to those with over 8 years service also, with a 7.7 per cent raise proposed.

In W-3 rank, the top percentage increase is for over 12 years service—5.4 per cent.

Among W-4's, the top raise in terms of percentage is for over 14 years service, where the increase is 7.6 per cent.

Sergeants Pay Raised

The top enlisted percentage increase is 10 per cent, which goes to a sergeant (E-4) with over 8 years service.

An increase of 9.45 per cent is asked for an E-5 with over 8 years service and 8.73 per cent for an E-6 with over 10 years service.

For E-7's, the highest percentage boost is 7.98 per cent for those with over 12 years service, although all master sergeants with over 8 years service would receive at least a 7 per cent increase.

The legislation is certain to contain a savings clause preventing anyone from receiving a decrease. However, the Defense Department is proposing that the pay of certain personnel be reduced. This would occur among lowest-ranking enlisted men who have not been able to advance after stated periods of service.

New Ft. Dix Construction

Ft. Dix, N. J., has been authorized to construct a 1000-seat post theatre, six modern one-story battalion headquarters buildings, and two quarters buildings for bachelor officers.

Here Are New Military Pay Scales Proposed By Pentagon

COMMISSIONED GRADES

Grade		Under 2	Over 2	Over 3	Over 4	Over 6	Over 8	Over 10	Over 12	Over 14	Over 16	Over 18	Over 22	Over 26	Over 30	Over 35
O-8	New	1182.18	1182.18	1232.88	1232.88	1232.88	1232.88	1232.88	1232.88	1232.88	1232.88	1232.88	1232.88	1232.88	1295.28	1357.68
	Pres	1182.18	1182.18	1182.18	1182.18	1182.18	1182.18	1182.18	1182.18	1182.18	1182.18	1182.18	1182.18	1182.18	1211.82	1211.82
	$ Inc	0	0	50.70	50.70	50.70	50.70	50.70	50.70	50.70	50.70	50.70	50.70	50.70	83.46	145.86
	% Inc	0	0	4.3	4.3	4.3	4.3	4.3	4.3	4.3	4.3	4.3	4.3	4.3	6.9	12.0
O-7	New	1019.16	1919.16	1061.28	1061.28	1061.28	1061.28	1061.28	1061.28	1061.28	1061.28	1061.28	1061.28	1123.68	1186.08	
	Pres	1019.16	1019.16	1019.16	1019.16	1019.16	1019.16	1019.16	1019.16	1019.16	1019.16	1019.16	1019.16	1048.80	1078.44	
	$ Inc	0	0	42.12	42.12	42.12	42.12	42.12	42.12	42.12	42.12	42.12	42.12	74.88	107.64	
	% Inc	0	0	4.1	4.1	4.1	4.1	4.1	4.1	4.1	4.1	4.1	4.1	7.1	10.0	
O-6	New	777.48	777.48	808.68	808.68	808.68	808.68	808.68	808.68	808.68	839.88	902.28	933.48	964.68	995.88	
	Pres	777.48	777.48	777.48	777.48	777.48	777.48	777.48	777.48	777.48	792.30	821.94	851.58	881.22	910.86	
	$ Inc	0	0	31.20	31.20	31.20	31.20	31.20	31.20	31.20	47.58	80.34	81.90	83.46	85.02	
	% Inc	0	0	4.0	4.0	4.0	4.0	4.0	4.0	4.0	6.0	9.8	9.6	9.5	9.3	
O-5	New	658.92	658.92	683.88	683.88	683.88	683.88	683.88	715.08	746.28	761.88	793.08	824.28	855.48		
	Pres	658.92	658.92	658.92	658.92	658.92	658.92	658.92	673.74	688.56	703.38	733.02	762.66	792.30		
	$ Inc	0	0	24.96	24.96	24.96	24.96	24.96	41.34	57.72	58.50	60.06	61.62	63.18		
	% Inc	0	0	3.8	3.8	3.8	3.8	3.8	6.1	8.4	8.3	8.2	8.1	8.0		
O-4	New	567.72	567.72	588.78	588.78	588.78	582.54	597.36	612.18	627.00	641.82	729.18	744.78	760.38		
	Pres	567.72	567.72	567.72	567.72	567.72	619.98	651.18	666.78	682.38	697.98	671.46	686.28	701.10		
	$ Inc	0	0	21.06	21.06	21.06	37.44	53.82	54.60	55.38	56.16	57.72	58.50	59.28		
	% Inc	0	0	3.7	3.7	3.7	6.4	9.0	8.9	8.8	8.8	8.6	8.5	8.5		
O-3	New	476.52	476.52	493.68	524.88	556.08	571.68	587.28	602.88	618.48	634.08	649.68	665.28			
	Pres	476.52	476.52	476.52	491.34	506.16	520.98	535.80	550.62	565.44	580.26	595.08	609.90			
	$ Inc	0	0	17.16	33.54	49.92	50.70	51.48	52.26	53.04	53.82	54.60	55.38			
	% Inc	0	0	3.6	6.8	9.9	9.7	9.6	9.5	9.4	9.3	9.2	9.1			
O-2	New	401.44	416.26	477.48	477.48	493.08	508.68	524.28	539.88	555.48						
	Pres	401.44	416.26	416.26	431.08	445.90	460.72	475.54	490.36	505.18						
	$ Inc	0	0	61.22	46.40	47.18	47.96	48.74	49.52	50.30						
	% Inc	0	0	14.7	10.8	10.6	10.4	10.2	10.1	10.0						
O-1	New	355.68	370.50	429.78	429.78	445.38	460.98	476.58	492.18	507.78						
	Pres	355.68	370.50	370.50	385.52	400.14	414.96	429.78	444.60	459.42						
	$ Inc	0	0	59.28	44.46	45.24	46.02	46.80	47.58	48.36						
	% Inc	0	0	16.0	11.5	11.3	11.1	10.9	10.7	10.5						

WARRANT GRADES

Pay Grade		Under 2	Over 2	Over 4	Over 6	Over 8	Over 10	Over 12	Over 14	Over 16	Over 18	Over 22	Over 26	Over 30
W-4	New	500.48	510.78	510.78	526.38	541.98	557.58	588.78	619.98	635.58	651.18	666.78	682.38	697.98
	Pres	500.48	500.48	500.48	515.62	530.75	545.88	561.01	576.28	591.28	606.41	621.54	636.67	651.80
	$ Inc	0	10.30	10.30	10.76	11.23	11.70	27.77	43.84	44.30	44.77	45.24	45.71	46.18
	% Inc	0	2.1	2.1	2.1	2.1	2.1	5.0	7.6	7.5	7.4	7.3	7.2	7.1
W-3	New	453.12	462.48	462.48	470.28	478.08	493.68	509.28	517.08	524.88	540.48	556.08	571.68	587.28
	Pres	453.12	453.12	453.12	460.69	468.25	475.82	483.38	490.96	498.52	513.65	528.78	543.91	559.04
	$ Inc	0	9.36	9.36	9.59	9.83	17.86	25.90	26.36	26.36	26.83	27.30	27.77	28.24
	% Inc	0	2.1	2.1	2.1	2.1	3.8	5.4	5.3	5.3	5.2	5.2	5.1	5.1
W-2	New	406.90	415.08	415.08	430.68	446.28	454.08	461.88	469.68	447.48	493.08	508.68	524.28	539.88
	Pres	406.90	406.90	406.90	406.90	414.46	422.03	429.59	437.16	444.72	459.85	474.98	490.12	505.25
	$ Inc	0	8.18	8.18	23.78	31.82	32.05	32.29	32.52	32.76	33.23	33.70	34.16	34.63
	% Inc	0	2.0	2.0	5.8	7.7	7.6	7.5	7.4	7.4	7.2	7.1	7.0	6.9
W-1	New	352.80	384.58	384.58	400.18	419.68	427.48	439.18	446.98	454.78	470.38	485.98	501.58	501.58
	Pres	352.80	352.80	352.80	360.36	367.93	375.49	383.06	390.62	398.20	413.33	428.46	443.59	443.59
	$ Inc	0	31.78	31.78	39.82	51.75	51.99	56.12	56.36	56.58	57.05	57.52	57.99	57.99
	% Inc	0	9.0	9.0	11.1	14.1	13.8	14.7	14.4	14.2	13.8	13.4	13.1	13.1

ENLISTED GRADES*

Pay Grade		Under 2	Over 2	Over 4	Over 6	Over 8	Over 10	Over 12	Over 14	Over 16	Over 18	Over 22	Over 26	Over 30
E-7	New	316.49	320.70	328.50	344.10	363.60	371.40	283.10	390.90	398.60	414.30	429.90	445.50	445.50
	Pres	316.49	316.49	324.13	331.78	339.42	347.06	354.71	362.35	370.00	385.28	400.57	415.86	415.86
	$ Inc	0	4.21	4.37	12.32	24.18	24.34	28.39	28.55	28.60	29.02	29.33	29.64	29.64
	% Inc	0	1.33	1.35	3.72	7.12	7.01	7.98	7.86	7.73	7.53	7.31	7.14	7.14
E-6	New	285.91	289.50	305.10	324.60	332.40	344.10	351.90	359.70	367.50	383.10	383.10		
	Pres	285.91	285.91	293.56	301.20	308.84	316.49	324.13	331.78	339.42	354.71	370.00		
	$ Inc	0	3.59	11.54	23.40	23.56	27.61	27.77	27.92	28.08	28.39	13.10		
	% Inc	0	1.26	3.94	7.76	7.63	8.73	8.55	8.45	8.26	8.00	3.54		
E-5	New	255.34	273.90	293.40	301.20	312.90	320.70	328.50	336.30	344.10	351.90	351.90		
	Pres	255.34	262.98	270.62	278.27	285.91	293.56	301.20	308.84	316.49	331.78	347.06		
	$ Inc	0	10.92	22.78	22.93	26.99	27.14	27.30	27.46	27.61	20.12	4.84		
	% Inc	0	4.16	8.40	8.23	9.45	9.25	9.18	8.88	8.72	6.07	1.39		
E-4	New	232.40	250.50	270.00	277.80	289.50	297.30	305.10	312.90	312.90	312.90			
	Pres	232.40	240.05	247.69	255.34	262.98	270.62	278.27	285.91	293.56	308.84			
	$ Inc	0	10.45	22.31	22.46	26.52	26.68	26.83	26.99	19.34	4.06			
	% Inc	0	4.35	9.02	8.81	10.08	9.86	9.63	9.45	6.69	1.31			
E-3	New	183.67	201.30	216.90	216.90	216.90	216.90	216.90	216.90					
	Pres	183.67	191.32	198.96	206.60	214.25	221.89	229.54	237.18					
	$ Inc (Dec)	0	9.98	17.94	10.30	2.65	(14.99)	(12.64)	(20.28)					
	% Inc (Dec)	0	5.22	9.02	4.98	1.23	(2.24)	(5.52)	(8.56)					
E-2	New	170.10	185.70	185.70	185.70	185.70	185.70							
	Pres	170.10	177.90	185.70	193.50	201.30	209.10							
	$ Inc (Dec)	0	7.80	0	(7.80)	(15.60)	(23.40)							
	% Inc (Dec)	0	4.38	0	(4.03)	(7.76)	(11.20)							
E-1 (over 4)	New	167.50	175.30	175.30										
	Pres	167.50	175.30	183.10										
	$ Inc (Dec)	0	0	(7.80)										
	% Inc (Dec)	0	0	(4.26)										
E-1 (under 4)	New	162.30												
	Pres	162.30												
	$ Inc	0												
	% Inc	0												

*Allowances figured on basis of one dependent.

Marine Veteran Heads American Locomotive Info.

Appointment of Dana T. Hughes as director of information of American Locomotive Company is announced by E. W. Manterfield, director of public relations.

Mr. Hughes has been acting head of the company's news bureau since Nov. 1953.

He is a veteran of four years service in the U. S. Marine Corps.

SECDEF WILSON ON MILITARY PAY RAISE

"We recognize that our defense must rest on the most economical and mobile use of trained manpower, and we will propose to the new Congress a career incentive program which we are certain will make military careers more attractive and retain in the career service the required numbers of long-term personnel who have developed the essential technical and military skills.

"As part of this effort to improve the morale and efficiency in the Service, we will propose some adjustments and increases in compensation as well as providing for the men and women in uniform certain additional benefits which we know the men and women in the Services value so highly."—Defense Secretary Charles E. Wilson at New Orleans, La., on 13 Dec.

CAPT. AUGUST M. FONS, JR. (right), Army Antiaircraft Liaison Officer, winner of the Western Air Defense Force emblem design contest, is congratulated by Maj. Gen. Walter E. Todd, USAF, WADF Commander. General Todd presented the Army captain with a $100 United States War Bond, and the congratulations of the command. The design, held by General Todd, represents the final choice of the WADF Command.

Christmas Greeting to the Services

The Army Navy Air Force Journal extends a Merry Christmas and a Happy New Year to the Services and is pleased to transmit the following messages:

PRESIDENT DWIGHT D. EISENHOWER, Commander in Chief: "At this year's Christmas season I send to each of you personal greetings and the earnest hope that this time will be a joyful one for you. Above all may it strengthen within you the satisfaction that comes from knowing that you serve a just and worthwhile cause, and that for your efforts your fellow countrymen are grateful. Wherever your post, station, or billet, and whatever your assignment, your goal is to help bring closer a peaceful world of justice and freedom and of brotherhood among men of good will. May this Christmas time inspire in all of us a warm and humble dedication never to rest until in homes throughout the earth men, women, and children can know such a world.

"And as I salute the Armed Forces of the United States, I wish for each member a Merry Christmas and a Happy New Year."

THE. HON. CHARLES E. WILSON, Secretary of Defense: "Christmas is the time of the year when all of us, no matter where we are, think more frequently of our relatives and friends. I know that many of you are spending this Christmas away from home and that you are doing it in the interest of protecting the security of your relatives and loved ones.

"At this time I would like to send you my Christmas greetings and the good wishes of all Americans whose safety and security are enhanced by your service."

"Gyro" Gets Going As Gen. Ginder Sends Team To Germany From 10th At Riley

(One of the most important Army personnel events of 1955 will be the start of "Operation Gyroscope," unit rotation. The following special report tells how the 10th Infantry Division, first division to go overseas intact, is getting ready.)

Operation Gyroscope is getting set to roll.

Maj. Gen. P. D. Ginder, USA, Commanding General, early next month will send a 15-man advance team from the 10th Infantry Division at Ft. Riley, Kans., to the 1st Infantry Division in Germany.

Gen. Ginder

They will pave the way for the switch of the divisions beginning in July.

While detailed transportation and housing arrangements are being worked out in Germany, much will be doing at Ft. Riley to make the new plan click. The pioneer work of General Ginder and his division officers and noncoms will be duplicated later by other combat divisions which will participate in Gyroscope.

Army Secretary Robert T. Stevens has said a total of eight divisions will move to and from overseas duty each year.

At Ft. Riley, an all-out effort is under way to insure that soldiers and their families are fully informed about their new home in Germany.

Classes in the German language have been inaugurated by the Information and Education office, by the Women's Club and by Kansas State College at Manhattan.

Ladies of the division are being advised on all manner of family welfare problems.

What will our new home in Germany be like?

What is coordinated travel?

What is concurrent travel?

What school facilities are available?

What about German geography and politics?

These are just some of the questions being answered at special briefings for wives of officers and enlisted men.

Up-to-the-minute information also is being provided on such matters as passport requirements and transportation of pets.

General Ginder has named Lt. Col. Claude Matchette, USA, division G-2, as Gyroscope Project Officer. He will maintain complete data on the division switch.

As part of its preparations, the 10th has been given authority to accelerate the release of certain enlisted personnel. This will help make room for troops newly assigned to the division.

The first of 3,000 new soldiers will begin arriving about 15 Jan. and will be given eight week training cycles.

The 86th Infantry Regiment has been tentatively selected as the first major unit of the 10th to move to Germany.

This regimental combat team will be commanded by Brig. Gen. John R. Beishline, USA, Commanding General, 10th Division Artillery, and will leave Fort Riley on or about 1 July. The RCT will be comprised of: the 86th Infantry Regiment, 710th Ordnance Battalion, 43d AAA Battalion, Company "B", 41st Engineer Battalion, 10th Quartermaster Company, Headquarters and Headquarters Battery, Division Artillery, and Medical Detachment, Division Artillery.

The second RCT to depart for Europe will be the 87th Infantry Regiment, which will embark on or about 1 Sept.

The team will be commanded by General Kinder and, in addition to the 87th Infantry Regiment will include Headquarters 10th Division, Headquarters Company 10th Division, 10th Division Band, Medical Detachment 10th Division Headquarters, 85th Field Artillery Battalion, 40th Field Artillery Battalion, Company C of the 41st Engineer Battalion, 10th Medical Battalion, 10th Military Police Company and 10th Recon Company.

With the 86th RCT departing on or about 1 July and the 87th RCT on 1 Sept., the same two month spacing will hold true for the departure of the final RCT, the 85th RCT, on or about 1 Nov. The 85th RCT will be commanded by the Assistant Division Commander, Brig. Gen. George E. Martin, USA.

Rounding out the RCT will be the balance of the 10th Division, including the 25th Field Artillery Battalion, 62d Tank Battalion, remaining elements of the 41st Engineer Battalion, 10th Signal Company, 10th Replacement Company, and Medical Detachment, 10th Medical Batt.

The 10th Division has received information from the 1st Division containing some general background on the six German cities that will house the Riley troops. The rundown that follows is subject to change.

Wurzburg: A city of 91,000 which will house Division Headquarters, Div-arty Headquarters, 10th Military Police, Band, Signal, Replacement and Special Troops.

Schweinfurt: This predominantly industrial city of 50,000 is the tentative location of the 86th Infantry Regiment, 35th Field Artillery Battalion and one company from 710th Ordnance.

Aschaffenburg: The tentative home of the 87th Infantry Regiment, 40th Field Artillery Battalion, and a company of Ordnance is a small industrial and transportation center with a population of 50,000.

Bamberg: This German city, rich in art collections and historic buildings, can expect to welcome the 85th Infantry Regiment, 25th Field Artillery Battalion and one company from the 710th Ordnance. Bamberg has a population of 77,000.

Kitzingen: This small city of 18,000 is the tentative German location for the 62d Tank Battalion, 85th Field Artillery Battalion, 41st Engineers, 10th Recon Company, and Headquarters, 10th Medical Battalion and 710th Ordnance.

Erlangen: The 43d AAA Battalion is scheduled to be located in this center of handicraft and light industry. Population is 50,000.

GYRO RECRUITING BUSINESS "BOOMING"

Army Secretary Robert T. Stevens and General Matthew B. Ridgway, USA, Chief of Staff, announcing plans for Operation Gyroscope, predicted that the new plan would result in a sharp rise in the Aug. reenlistment rate.

From Ft. Riley, Kans., comes word that "recruiting business is really booming." Lt. Ralph Bingham, USA, division recruiting officer, said reenlistments skyrocked following announcement of selection of the 10th Infantry Division to launch the new plan.

From Germany come similar reports of a spurt in reenlistments among soldiers of the 1st Infantry Division.

At the Pentagon this week, a high Army official said "Gyroscope is meeting our expectations. We are delighted over the response as reflected in the new reenlistment rates."

Top Authorities Discuss Air Logistics; See Present Transport Fleet Obsolete

The importance of air transportation to the overall Defense posture of the United States was stressed this week at an Air Logistics Conference in Washington, D. C.

Sponsored by the Air Force Association, the Conference was attended by more than 500 industrial and government leaders, including the executives of 155 companies.

Conferees heard Mr. Donald W. Douglas, President of Douglas Aircraft, declare that "Air logistics is the new conception of military mobility." He said "Under existing conditions in the modern world of global tensions and uncertainties, air logistics has become a necessity for survival."

Another participant, Mr. C. R. Smith, President of American Airlines, told the group that the present fleet of military transports is obsolete.

Mr. Douglas revealed that it is now possible to design an air carrier with a gross weight of around 400,000 pounds, a cruising speed in the vicinity of 500 miles per hour and a range of 1,500 to 3,500 miles, capable of carrying a 100,000 pound pay load. A fleet of nine such planes, he said, could "do the work of 171 C-54s or 58 C-124s at a cost of from one-fourth to one-third of that needed to operate the older models and in less than half the time."

The aircraft industry today, he said, is building and flying the turbo-props that are the forerunners of these large logistic air carriers. He noted also that the industry is actively engaged in developing turbo-jet aircraft to meet those requirements which cannot adequately be satisfied by turbo-prop aircraft, such as the tanker mission. It would be erroneous, he said, to evaluate the turbo-prop and turbo-jet as alternates. "They complement one another. Both are essential to a well-rounded air logistic system."

This leads to "the inescapable conclusion," he said, that air logistics and transport availability as a military factor require a family of logistic carriers designed for varying missions. "Such a family of cargo airplanes must include turbo-prop and turbo-jet as well as long-range, short-range and 'distribution' types to give the armed services the mobility modern warfare and national defense demand."

Mr. Douglas said, "The military, equipped with proper aircraft for the job, are given a mobility and freedom of action not possible under the conventional surface transportation system. The new 'pipeline in the sky' can be diverted at a moment's notice, can be directed wherever and whenever needed."

He noted that up to 200 days of supply was required to fill some surface transportation pipelines during the last war, and declared that "Such a theory of abundance cannot be tolerated."

The aircraft industry, he told the Conference, "has the capability, the determination and the technical resources to add the new concept of air logistics to our air power for the defense of our freedom and for peace."

Mr. Smith also noted that the United States striking force, "certainly in the initial stages of its offensive, cannot depend on surface transportation to provide the supply line." He said there will either be adequate air transportation available "or we will begin the war with an inefficient force."

Modern military transports, Mr. Smith said, "must be powered with turbine engines," and since there are no aircraft of that type in daily service, "it follows that the fleet in being is obsolete."

He declared that the United States has permitted her transport fleet to lag far behind. "If we had to go to war today," he told the Conference, "we would go to war with an obsolete air transportation fleet."

The greatest military value, he said, could be found in a large fleet of common purpose transports, partially in the hands of the airlines and partially in the hands of the Air Force, "both possessing the highest attainable degree of uniformity."

He said he sees "no reason why there cannot be common specifications for the common transport to be used by the airlines and by the military service." He added that savings would be substantial and the military budget would be reduced accordingly.

Forrestal Outfitting Will Take About A Year

The *USS Forrestal*, launched 11 Dec., has been towed from her construction site to an outfitting pier at Newport News, Va., where work will be continued for about a year.

Dubbing the giant ship—she has almost four acres of deck surface—a "phantom target," Navy Secretary Charles S. Thomas told the audience assembled at Newport News that the new carrier was the "country's most versatile and most dispersable weapon in our nuclear arsenal."

"Moving seabases," he said, "can be used in conjunction with massive retaliation." Pointing to the buildup of the Russian Navy, which he called an "evidence of their fear of our transoceanic sea power," the Secretary said that the *Forrestal's* ability "to take the fight right into the enemy's front yard, its ability to sustain itself at sea for long periods of time, and its ability to strike at a naval target 1,000 miles from her deck, gives our nation a powerful weapon for preserving a peaceful world."

Sponsored by Mrs. James E. Forrestal, widow of the first Secretary of Defense, the ship will have a speed of more than 30 knots. From keel to mast-top, she stands about as high as a 25 story building and has a full-load displacement of more than 70,000 tons. Her canted deck will permit simultaneous take-offs and landings; she is designed to carry 90 airplanes, many of which will be equipped with air-to-air missiles.

Among those present at the launching ceremony was Defense Secretary Charles E. Wilson, who said that the ship represented "another milestone in the progress we are making to modernize and improve the readiness of our Armed Forces."

Admiral Robert B. Carney, USN, Chief of Naval Operations, said that the 1,036-foot carrier's planes "will have the capability of delivering crushing blows against her assigned targets." The ship's mobility, he continued, will permit her "to bring air power to parts of the world where no comparable friendly force can be found or maintained."

The *Forrestal* will have a crew of 446 officers and 3,360 men.

Her commissioning date will be in late 1955.

U. S. Army

LT. COL. THORVALD J. GUERDRUM (left), Second Army Engineer Section, receives the Society of American Military Engineers' Medal from Lt. Gen. Floyd L. Parks, Second Army Commander at Ft. Meade, Md. Colonel Guerdrum fired the high score for Engineer representatives in the President's Cup Rifle Match, held this year at Camp Perry, Ohio.

NG Army Units Need 1000 Pilots and Pilot Trainees

The National Guard is in need of an additional 1000 pilots and pilot trainees to fly light planes and helicopters assigned to its Army units.

Especially sought are civilians with or without flying experience who can qualify for NG commissioned commissions. Veterans who were previously awarded one of the aeronautical ratings of liaison pilot, glider pilot, service pilot, pilot, senior pilot or naval aviator also may be eligible. Candidates should apply to the Office of the Adjutant General of their respective State.

Son of Late Gen. Hodges Named To Pentagon Post

Duncan Hodges, son of the late Maj. Gen. Harry F. Hodges, USA, has been appointed Special Assistant to Franklin L. Orth, Deputy Assistant Secretary of the Army for Manpower and Reserve Forces.

A 1918 graduate of West Point, Mr. Hodges left the Service after more than 10 years of active duty to become associated with a civilian aircraft industry. During WW II, he was recalled to active duty and served as Director of Military Personnel for the Signal Corps and the Assistant Chief of Personnel and Training Service.

Following the war, he served in other government posts, having been Assistant Deputy Administrator for the Veterans Administration and an Executive Assistant in the Civil Aeronautics Administration.

Gen. Fowler Replaces Gen. Clinch With UNCMAC

General J. E. Hull, USA, Commander-in-chief, United Nations and Far East Command has appointed Brig. Gen. John G. Fowler, USAF, as Air Force member of the U. N. Command Military Commission.

General Fowler, who comes from an assignment as FEAF Deputy for Intelligence, succeeds Brig. Gen. William J. Clinch, USAF, who returns to the 5th Air Force Advance Headquarters as Deputy Commander.

Army Gen. Retirements

The article in the 11 Dec. issue of THE JOURNAL reporting the list of Army general officers who may be retired in 1955 for mandatory causes failed to mention what is an obvious fact.

It is possible that a number of these officers may be selected for promotion by the next permanent general officer selection board. They then would be retained on active service beyond 1955.

★

LT. GEN. W. G. WYMAN, Sixth Army Commander, presents the Army Navy Air Force Journal's Silver Trophy to Maj. Leslie C. Wood, USA, first place winner in the black and white division of the Fifth Interservice Photographic Contest, as Mrs. Wood looks on. The presentation was made in San Francisco.

★

Maj. Gen. Prentiss Takes Command At Ft. Belvoir Army Engineer Center

Maj. Gen. Louis W. Prentiss, USA, former Engineer Commissioner of the District of Columbia, has taken command of The Engineer Center, Ft. Belvoir, Va., succeeding the late Maj. Gen. Arthur W. Pence who died 8 Nov. of a heart attack.

Maj. Gen. Prentiss

General Prentiss was replaced by Col. Thomas A. Lane, formerly assigned as Engineer, Army Field Forces, Ft. Monroe, Va.

In his new post, General Prentiss will be in charge of the Engineer School, the Engineer Research and Development Laboratories, the 79th Engineer Group (Construction), the Engineer Center Regiment, the U. S. Army Hospital at Ft. Belvoir, the Davison Air Field, and other units, the total comprising more than 15,000 troops.

Commissioned in the Army Field Artillery in 1921, General Prentiss transferred to the Corps of Engineers in 1929 and was assigned to Ft. Belvoir, then known as Ft. Humphreys. Again in 1941 he returned to Ft. Belvoir, serving three years of WW II at the Engineer Replacement Training Center. In 1944 he was sent overseas to the European Theatre until the close of the war. He became the Engineer Commissioner of the District of Columbia in 1953.

Colonel Lane is a 1928 graduate of West Point who also has seen previous service at Ft. Belvoir. In 1942 he went with the Office of the Air Engineer, Headquarters, Army Air Forces, Washington, D. C. He later went overseas. He attended the National War College in Washington, and from July 1953 to July 1954 he was an Assistant to the Chief of Engineers for Policy Planning.

NUCLEAR TRAINING

The Army announces in Circular 132 a program for training of Nuclear Effects Engineers, supervised by the Chief Chemical Officer, and tells how officers who hold Regular commissions and who have stated qualifications can apply.

The training includes a two-year course at the Naval Postgraduate School, Monterey, Calif.

Officers selected must agree to remain on duty for at least four years after completion of the training.

Col. Beiter Named 3d Army Surgeon

Col. Dean S. Beiter, DC, USA, for the past two years head of the Third Army Dental Laboratory, has been named by Lt. Gen. A. R. Bolling, USA, Commanding General, as Third Army Dental Surgeon.

Colonel Beiter succeeds Col. Henry R. Sydenham, DC, USA, who has been assigned to duty in the Dental Division of the Office of the Surgeon General.

As Third Army Dental Surgeon, Colonel Beiter will have general supervision over all dental activities at Army installations in the Area, composed of the states of North and South Carolina, Georgia, Florida, Alabama, Mississippi, and Tennessee, and Fort Campbell, Ky.

Chief Chemical Officer Takes Airborne Course

Maj. Gen. William M. Creasy, USA, Chief of the Chemical Corps, has been undergoing airborne training at Ft. Campbell, Ky. He became the first two-star officer enrolled at the 11th Airborne Division Parachute School.

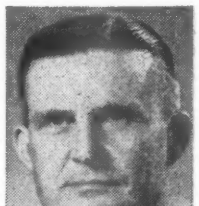

Maj. Gen. Creasy

General Creasy is 49. He was graduated from the U. S. Military Academy in 1926. He received a Master of Science in Chemical Engineering Practice from the Massachusetts Institute of Technology.

A PROMINENT PSYCHOLOGIST QUOTES AN OLD SAYING:

"WELL-INSURED PEOPLE SEEM TO LIVE FOREVER..."

It's one way of saying that the feeling of security, of freedom from future want, can make a strong contribution to physical well-being. Buy peace-of-mind by monthly allotment? Yes! And what a low price to pay for this important link in your chain of protection.

HERE'S A QUICK RUN-DOWN ON THE BIG FEATURES OF GPM'S *Sixty Special* PLAN FOR OFFICERS

★ Provides lifetime coverage. No war clause. World-wide protection in war and peace.

★ Fully flexible to meet any changes in officer's personal or family situation. No medical re-examination.

★ Low cost preferred risk policy, guaranteed to pay up before normal retirement age. Special allotment rates.

★ $15,000 coverage for most officers, including pilots. (Up to $25,000 in some cases.)

Government Personnel Mutual Life Insurance Company
(An Old Line Legal Reserve Company)
505 E. Travis St. San Antonio 5, Texas

20 YEARS OF SERVICE

$100,000,000 INSURANCE IN FORCE

RECOMMENDED by Best's and all other recognized insurance rating authorities.

ADVISORY BOARD

BARNEY M. GILES, Lt. Gen. USAF, Ret.
A. A. VANDEGRIFT, Gen. USMC, Ret.
JACOB L. DEVERS, Gen. USA, Ret.
LOUIS E. DENFELD, Adm. USN, Ret.

GET ALL THE FACTS TODAY!

Without obligating me, please present me with full information and rates on your special coverage.
PLEASE PRINT PLAINLY
NAME.....
RANK..... BIRTH DATE.....
ORGANIZATION.....
(Company, Squadron, Ship or Other Activity)
QUARTERS.....
(Barracks or Building No.) (Shift or Duty Section)

$10,000 GROUP LIFE INSURANCE PLAN

U.S. ARMY
U.S. NAVY
U.S. AIR FORCE
U.S. MARINE CORPS
U.S. COAST GUARD

U.S. PUBLIC HEALTH SERVICE
U.S. COAST AND GEODETIC SURVEY

and other benefits for officers of the uniformed services

WHEREVER STATIONED

FLYING OFFICERS ------- $12.50
OTHER OFFICERS -------- $9.00
per month

ACTIVE DUTY REGULAR OFFICERS
ACTIVE DUTY RESERVE OFFICERS
with 5 years continuous active service as of date of application.

Members insured for over $93,000,000

Armed Forces Relief and Benefit ASSOCIATION

DEPARTMENT J2 936-47 Warner Bldg., Washington 4, D. C.

Insurance underwritten and guaranteed jointly by the John Hancock Mutual Life Insurance Company and the State Mutual Life Assurance Company with total assets over $4,000,000,000.

EST. 1947
write for applications and additional information

Military Associations Plan Strong Support For Pay Raise Proposal, Other Benefit Bills

The 120,000 members of the Reserve Officers Association, the National Guard Association and the Retired Officers Association will back Pentagon efforts to boost Service pay during the coming session of Congress.

Representatives of all three groups told THE JOURNAL they are interested in seeing the 84th Congress increase military pay and will support Defense Department legislation to that effect, possibly with some modifications.

Plans outlined by the Associations show also that they will urge the enactment of other legislation restoring or establishing a number of fringe benefits to military men and women.

Top-priority items in which the three groups are interested, either individually or collectively, are: removal of the discriminatory provision in the Internal Revenue Act which excludes retired military personnel under 65 from benefits accorded other retired Government workers; the measure providing more adequate medical care for military dependents, and the plan to revise and re-write survivor's benefits laws.

The new Reserve Forces plan, which is to be presented to Congress next month, will get the support of the Reserve Officers Association. The ROA disclosed that the Defense Department has accepted a number of changes which the Association recommended and that chances are now good the ROA "will buy most of it."

Another measure which the ROA will urge the 84th Congress to enact is the plan to provide rehabilitation pay for active duty Reservists who are released to inactive duty after 10 or more years active service. The ROA said Defense Secretary Wilson has agreed to introduce the bill. It will call for a payment similar to, but smaller than, the severance pay now accorded members of the Reguar establishment.

The Equalization Rights and Benefits bill, which was introduced in the last Congress but not acted upon, also will receive ROA support. Among other things it will establish medical benefits for officers retired under Title III, P.L. 810, 80th Congress.

The Retired Officers Association announced that it will support all of the measures in the Defense Department's legislative program. In addition to a pay raise, removal of the discriminatory tax provision and a new survivor's benefits bill, the group is especially interested in the Dependent's Medical Care bill, the plan to allow credit for Academy time, and the omnibus bill calling for changes in the Career Compensation Act.

Additionally, the Retired Officers will again make an appeal for changes in the dual compensation laws, the conflict of interests legislation which restricts the activities of retired officers, and the $1400 income limitation which prevents thousands of retired personnel or their survivors from drawing benefits to which they otherwise would be entitled.

The National Guard Association said it also will be interested in the new Reserve Forces plan but does not yet know whether it will be able to accept the Defense Department plan in its entirety. NGA officials believe the Department will not find it too easy to sell the 10-year-obligation feature of the plan to the Congress.

An equalization benefits bill is also high on the Guard's list. A spokesman for the Association said Defense officials have agreed to introduce such a measure, and if it should fail to be introduced the Guard will sponsor its own plan.

The Association also will press for legislation which would permit nurses to be commissioned in the National Guard.

BRIG. GEN. RUSH B. LINCOLN, JR. (right), new Commanding General of the Transportation Training Command, made his first official tour of Ft. Story, Va. He is shown being greeted, on his arrival by helicopter from Ft. Eustis, by Ft. Story's commanding officer, Col. Edwin A. Deagle.

ARMY • NAVY • AIRFORCE
UNIFORMS
Complete Line of Accessories
NEW BLUE ARMY DRESS UNIFORMS
Write today
for complete information and prices
Associated
MILITARY STORES, INC.
3rd Floor
19 West Jackson Blvd., Chicago 4, Ill.
Since 1917

PACIFIC DIVISION
BENDIX AVIATION CORPORATION
NORTH HOLLYWOOD, CALIFORNIA
is proud
to announce that it has acquired
THE UNITED STATES RIGHTS
to the
DECCA NAVIGATOR SYSTEM
the
accurate, all-weather navigational aid
for Helicopters and Marine use

U. S. Navy and U. S. Marine Corps

Capt. Lepeska At Brooklyn

Capt. Francis W. Lepeska, DC, USN, has assumed command of the Naval Dental Clinic, Brooklyn, N. Y. He relieved Capt. Eric B. Hoag, DC, USN, who will assume duties as District Dental Officer, COMTHIRTEEN; Staff Dental Officer, COMMSTS, North Pacific; and ADDU as Dental Officer, Naval Station, Seattle, Wash.

RAdm. Russell Named To Three-Star Post; Navy Shifts 18 Other Top Positions

RAdm. George L. Russell, USN, Commander, Submarine Force, Pacific Fleet, is slated for the three-star post of Deputy Chief of Naval Operations (Administration).

RAdm. Russell

A former Judge Advocate General of the Navy, he will report for his new post when relieved by RAdm. Leon J. Huffman, USN, next month or early in February 1955.

Eighteen other flag shifts have also been ordered by the Navy.

RAdm. Emmet P. Forrestel, USN, Commander, Service Force, Atlantic Fleet, will become Commandant of the Ninth Naval District.

RAdm. Francis M. Huges, USN, now serving as Chief of the Naval Group of the Joint Military Mission for Aid to Turkey, has been named to command the Fleet Air Wings, Atlantic Flete.

RAdm. Wallis F. Petersen, USN, currently Deputy Commandant, NATO Defense College, Paris, has been named Commander, Amphibious Group, Atlantic Fleet.

Upon the order of the CNO, RAdm. Wallace M. Beakley, USN, has had his title changed from Commander, Hunter-Killer Force, Atlantic Fleet, to Commander, Anti-Submarine Force, Atlantic Fleet.

RAdm. Edward N. Parker, USN, Deputy Chief, Armed Forces Special Weapons Project, Washington, D. C., has been ordered as Commander, Cruiser Division Six.

His present position will be filled by RAdm. Frank O'Beirne, USN, who is presently on duty as Commander, Carrier Division 18.

RAdm. Harry H. Henderson, USN, Commander Middle East Force, will assume duties as Commander, Naval Base, Key West, Fla.

RAdm. John M. Will, USN, Commander Amphibious Group Three, Pacific Fleet, will become Director, Office of Personnel Policy in the Office of the Assistant Secretary of Defense, relieving RAdm. John Womble, jr., USN.

RAdm. George C. Towner, USN, now serving as Commander, Naval Base, Key West, Fla., has been named Commander, Amphibious Group Three as a relief for Admiral Will.

RAdm. John McN. Taylor, USN, Deputy Commandant of the Armed Forces Staff College, will assume the duties of RAdm. Charles F. Chillingworth, USN, Commander, MSTS, Eastern Atlantic and Mediterranean Area.

RAdm. Edward W. Clexton, USN, present Director of Budget and Reports of the Navy Department, will take the post of Deputy Comptroller of the Navy Department in February.

New orders have not yet been issued for Admirals Womble and Chillingworth, or for reliefs for Admirals Henderson and Clexton.

Rear Admirals Chester C. Smith, USN, and Roy A. Gano, USN, have been ordered to exchange posts. Admiral Smith is now serving on the Joint Staff, Commander-in-Chief, Far East Command, while Admiral Gano is Commander, Service Squadron Three.

RAdm. Albert E. Jarrell, USN, Commander, Destroyer Flotilla One, has been ordered to head the Pacific Fleet's Amphibious Training Command.

Admiral Jarrell will be replaced by RAdm. William J. Marshall, USN, who is presently on duty as Executive Assistant and Senior Aide to the CNO.

RAdm. Robert F. Batchelder, USN, SC, Commanding Officer, Naval Supply Activities, New York, N. Y., has been named Inspector General Supply Corps, Navy Department and Inspector General Supply Corps, Atlantic Coast.

RAdm. William L. Knickerbocker, USN, will fill the vacancy created by Admiral Batchelder's new assignment.

Capt. Allen Smith, jr., USN, who was recently selected for two-star rank, has been ordered as Commander, Middle East Force.

At the same time, Capt. William E. Ferrell, USN, Commander, Destroyer Squadron Two, also named for flag rank, has been ordered to the post of Chief, Naval Group, Joint Military Mission for Aid to Turkey.

LT. GEN. ROBERT. H. PEPPER, Commanding General, FMFPac, gets the 3d Marine Division's top officers, Maj. Gen. James P. Riseley, Division Commander, and Brig. Gen. Thomas G. McFarland, ADC, for an escort after alighting from his plane at Camp Gifu airstrip. General Pepper was on an inspection tour in the Far East.

Camp Lejeune Sets-Up 155MM Howitzer Bn.

The Headquarters of a Fleet Marine Force-type artillery battery has been activated and added to the command structure at Camp Lejeune, N. C.

Designated the 2d 155mm Howitzer Battalion, the unit's organizational billets will be filled as troops become available, and will be comprised of three firing batteries.

The new battalion will be billeted at Camp Geiger, the home of Force Troops, Atlantic.

Advertisers in the Army Navy Air Force Journal support the Armed Forces and are familiar with their requirements.

Col. Batterton Returns To 3d MAW As CofS

Col. Boeker C. Batterton, USMC, for the second time, is Chief of Staff of the 3d MAW at MCAS, Miami, Fla.

He left his post as CofS in January 1953 to become CofS of the newly Combined Air-Ground Task Force at Kaneohe Bay, Oahu, T. H. Later that year he took command of the First Provisional Marine Air-Ground Task Force there.

Col. Roger T. Carleson, USMC, who was CofS until Colonel Batterton's return, has taken over as the Wing's Operations and Training Section.

Col. Michael Sampas, USMC, who was the Operations Officer, has been ordered to Camp Lejeune to assume duties as CofS of TraEx 3-55. He will return to Miami at the completion of the maneuvers.

Maj. Gen. Twining Heads First Marine Division

Maj. Gen. Merrill B. Twining, USMC, Deputy Chief of Staff of the Marine Corps, has been ordered to the Far East to assume the duties of Commanding General of the First Division.

He wlil take over from Maj. Gen. Robert E. Hogaboom, USMC, for whom new orders have not yet been cut.

General Twining previously served as the First's Assistant Division Commander in Korea in 1952; he is expected to begin his second tour with the Division early in January.

USMC Explains SDO Assignment Program

Marine Corps Headquarters contemplates that Regular Unrestricted (ground) officers will be assigned to a tour of supply duty at some time during their careers as company grade officers.

To be eligible for this type of duty, the Marine Corps said, an officer must have completed a tour of FMF duty and be qualified in a primary tactical or operational MOS.

Tours of supply duty will not be extended unless an officer makes a request with a view toward applying for the designation of SDO. Approval will be contingent on vacancies existing at the time of request. The procedure for applying for SDO is contained in Paragraph 4350 of the Marine Corps Manual.

Regular unrestricted officers who wish to volunteer for a supply duty tour may do so through the medium of paragraph eight of the officers fitness report ("officers preference for next duty assignment"), Headquarters said.

Brig. Gen. Binney Heads Vieques Maneuver

Brig. Gen. Arthur F. Binney, USMC, has left his regular post as Assistant Commanding General of the 3d MAW to assume command of TraEx 2-55.

He has established headquarters at Camp Lejeune, N. C., to plan and coordinate the training operation scheduled to begin in January 1955 on the island of Vieques, P. R. He will return to Miami in March at the completion of the maneuver.

Armor Association Sets Meeting For 27 Jan.

The Armor Association will meet 27-28 January 1955 at Ft. Knox, Ky.

The program will include speeches, panel discussions on Armor doctrine and demonstration of "Armor in the Attack."

NAVY MUTUAL AID ASSOCIATION

What It Does.....

IT PROVIDES a realistic protection plan designed to meet the distinctive needs of the Service Officer.

IT PROVIDES a death benefit of $7,500—$1,000 of which is wired or cabled the beneficiary immediately upon receipt of report of casualty.

IT PROVIDES a complete claims service for survivors.

IT PROVIDES a means of building up protected savings against which a member may procure a quick loan in event of emergency.

IT PROVIDES a central repository service for valuable papers and documents.

IT PROVIDES the peace of mind gained from membership in an Association in which you can put your complete confidence. A confidence which for three generations has inspired officers to remark "If anything happens to me, notify Navy Mutual Aid."

All permanent and temporary officers and warrant officers of the Navy, Marine Corps, and Coast Guard, not over 45½ years of age, including reserve officers on extended active duty with one year's continuous service or obligated service at time of application are eligible.

Benefits in Force **$85,000,000**
Assets **$26,500,000**
Total Payments to Beneficiaries Since Organization ..... **Over $21,500,000**

ORGANIZED 1879

Write for Details To

The NAVY MUTUAL AID ASSOCIATION

NAVY DEPARTMENT, WASHINGTON 25, D.C.

NAVY MUTUAL AID ASSOCIATION ORGANIZED JULY 28 1879

MAGAZINE SUBSCRIPTIONS AT LOWEST PRICES!

Order Now!

Here are top notch magazines at savings of 20% to 50% under the single copy prices.

BEAUTIFUL GIFT CARDS SENT FREE!

MAGAZINE	1 yr.	2 yr.	3 yr.
American Home	$3.00	$5.00	$6.00
American Magazine	3.50	5.50	7.50
Better Homes & Gardens	3.00	5.00	7.00
Collier's Weekly	3.50	6.00	8.00
Coronet	2.50*	5.00	7.00
Esquire	5.00	10.00	12.00
Holiday	5.00	8.00	11.00
House and Garden	5.00	7.50	10.00
Ladies Home Journal	3.50	6.00	8.50
Life	5.50*	9.50*	14.50
Look	3.50	6.00	8.00
Newsweek	4.50*	8.00*	10.00*
Parents' Magazine	3.00	5.00	7.00
Reader's Digest	2.75	5.00	7.00
Sat. Eve. Post	6.00	10.00	14.00
Sports Illustrated	7.50	13.00	18.00
Time	4.75*	—	10.00*
Vogue	7.50	12.00	17.00
Woman's Home Comp.	3.50	6.00	8.00

*Special Military Rate for Members of our Armed Forces

Write for COMPLETE CATALOG

SHEPARD W. DAVIS INC.

SUBSCRIPTION SERVICE
DAVIS BLDG., Dept. AN, STATEN ISLAND 4, N. Y.
Guaranteed Service Since 1929

Navy Orders 33 Ships To West Coast; "Operation Welfare" To Aid Dependents

The Navy has ordered the shift of 33 ships from the East Coast to the West Coast.

The move is being made, the Navy said, "to cut down the rotational requirements of ships on duty in the Pacific and to see that ships spend more time in their home ports."

Involved in the transfer are 16 destroyers, one cruiser, and 15 amphibious ships, having a complement of approximately 8,000 officers and men.

In an effort to ease the burdens on personnel and their families, the Navy has instituted a two-fold assistance program.

The first arrangement permits officers and men assigned to the ships to "exchange" duty on a "talent for talent" basis with other Atlantic Fleet personnel who wish to transfer to the West Coast. So far, 700 of the 1,000 enlisted men and 120 of the 240 officers who submitted requests have been transferred from the units being shifted to ships remaining in the Atlantic.

The second arrangement involves the movement of wives and children to West Coast points.

Present plans call for the transportation of participating dependents to the West Coast by special train with such added extras as medical attendants, movies, games, lounge spaces, and facilities for feeding children of various ages. Participation is on a voluntary basis and the number of dependents requesting participation will determine the extent of the special train arrangements.

Planning also includes special cars carrying dependents of officers and men living in the Boston-Newport area. These cars will leave from Boston and join the special train from Norfolk in Chicago.

The departure date for most of the families is planned for 15 January 1954.

Upon arrival on the West Coast, the families will be met by Naval personnel and Navy Wives Club officials. Arriving dependents will be furnished temporary lodging until permanent housing can be located. Other special services include baby sitting service, temporary storage of household effects, assistance in enrolling children in schools, and in locating permanent dwellings.

Dependents who do not wish to participate in the movement by train may still take advantage of any of the other services offered. Those who arrive by other means of transportation should notify West Coast authorities, the Navy said, so they can be met and be able to take advantage of the many facets of "operation welfare."

To coordinate the features of the program, central information officers have been established at Newport, Norfolk, San Diego and Long Beach.

The Navy pointed out that the entire operation will cost no more than if the families had moved entirely under their own arrangements with the usual assistance at the terminal stations.

Ten of the ships involved in the shift have already sailed from the East Coast; the remaining 23 are slated to begin the move shortly after 1 January 1955. All of the ships have been assigned new home ports in either San Diego or Long Beach.

The following is a list of the ships involved and their commanding officers:

Carrier

Midway—Capt. R. D. Hogle.

Cruiser

Baltimore—Capt. C. G. Christie.

Destroyer

Braine—Cdr. J. H. Elsom.
Mullany—Cdr. W. S. Daubin.
Ammen—Cdr. B. E. Eader.
Cogswell—Cdr. J. R. Wilson.
Ingersoll—Cdr. J. A. Gommengenger.
Knapp—Cdr. C. C. Senn.
Stoddard—Cdr. J. B. Nelson.
Isherwood—Cdr. C. A. Dancy, jr.
Trathen—Cdr. D. J. Dierks.
Watts—Cdr. N. E. Chalmers.
Black—Cdr. R. A. Sexton.
Jarvis—Cdr. F. W. Ingling.
Pritchett—Cdr. C. F. Pfeifer.
Owen—Cdr. L. E. Hubbell.
Coswell—Cdr. C. A. Burch.
Cushing—Cdr. G. G. Hinman.

Amphibious

Whitemarsh—Cdr. W. H. Reinhardt, jr.
W. B. Cobb—LCdr. C. Sanders.
LST 279—Lt. R. E. DuBois.
LST 400—Lt. N. H. Ackers.
Mt. Olympus—Capt. D. R. Frakes.
Navarro—Capt. E. B. Ellsworth, jr.
Marquette—Capt. J. S. Dorsey.
Rolette—Capt. R. R. Craigill
Carter Hall—Cdr. L. E. Schmidt.
Oak Hill—Cdr. P. J. Vidani, jr.
Laning—LCdr. L. J. Nicholas.
Ruchamkin—LCdr. J. E. Coste.
LST 306—Lt. T. J. Austin.
LST 664—Lt. J. Dimes, jr.
LST 503—Lt. L. E. Wells.

Shift District Engineers

Col. Robert J. Fleming, jr., USA, District Engineer at Philadelphia, will become New England Division Engineer, stationed at Boston.

Col. Allen F. Clark, jr., USA, District Engineer at Memphis, Tenn., will become District Engineer at Philadelphia.

Col. E. B. Downing, USA, Assistant to District Engineer, will become District Engineer at Memphis.

The changes are effective early in January.

Maj. Gen. S. D. Sturgis, jr., USA, Chief of Engineers, said Colonel Fleming is being assigned to Boston to replace Col. Richard W. Pearson, New England Division Engineer, who is retiring because of ill health.

Journal Advertisers merit your attention.

AUTOMOBILE INSURANCE

For the Greatest Protection at the Lowest Cost Insure With
UNITED SERVICES AUTOMOBILE ASSN.
Serving Commissioned and Warrant Officers of the Armed Forces Since 1922.
Over 250,000 Policies Now in Force.

United Services
AUTOMOBILE ASSOCIATION
Dept. E5, 1400 E. Grayson St.
San Antonio 8, Texas

NORTH AMERICAN HAS BUILT MORE AIRPLANES THAN ANY OTHER COMPANY IN THE WORLD

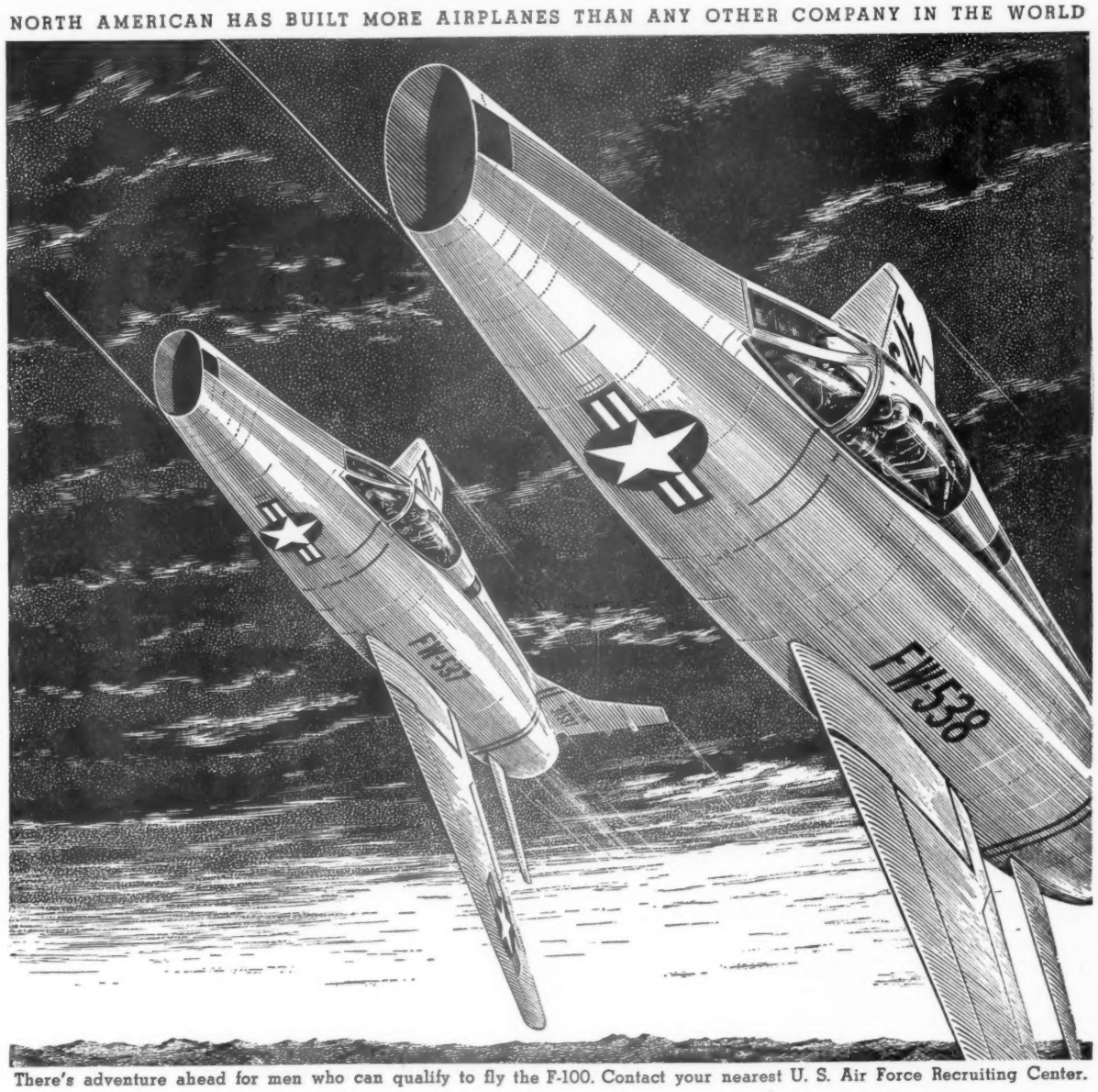

There's adventure ahead for men who can qualify to fly the F-100. Contact your nearest U. S. Air Force Recruiting Center.

F-100...DESIGNED TO FLY AHEAD OF TIME

Once again North American has met the challenge: designed and produced an operational jet fighter that can do what no other fighter has ever done: fight at speeds faster than the speed of sound!

The engineering skill that created the World War II Mustang and the Korea-famed Sabre Jet met today's challenge with the history-making F-100 Super Sabre . . . first and only operational jet capable of breaking the sonic barrier in level and climbing flight. Today F-100's are being delivered to the Air Force, and Supersonic Squadrons are being formed to safeguard the free world's security in the skies.

This is one more example of the research and development that keeps North American ahead in aircraft, propulsion systems, guided missiles, electronics and peaceful uses of atomic energy.

Engineers: North American offers unusual opportunities to qualified engineers seeking a challenging future. Please write: Engineering Personnel Office, Los Angeles or Downey, California; or Columbus, Ohio.

ENGINEERING AHEAD FOR A BETTER TOMORROW

NORTH AMERICAN AVIATION, INC.

U. S. Air Force

McClellan Will Grow In $20 Million Project

The Defense Department has released $20,000,000 for land purchases and construction projects at McClellan AFB, Calif.

This will provide 1,520,000 square feet of warehouse facility for the Sacramento Air Materiel Area and facilities for the 8th Air Division of the Air Defense Command, which will use RC-121 planes for early warning missions.

Work will be accomplished during the next two years.

AF Info. Program

The Air Force Information Services Program is outlined in a new version of AFR 190-6.

As blueprinted in the regulation, the program embraces four fields of activity: internal information, public information, community relations, and historical activities.

Reactivated 7th AF Will Be Located in Hawaii

The Seventh Air Force will be activated next month and again will be located in Hawaii.

In its first assignment since it was inactivated in 1947, the Seventh will assume active control of Air Force bases and units in central and eastern Pacific, with the exception of MATS. It will be in overall charge of all U. S. Air Force administrative and logistical matters in the area. The name of its commander will be announced later.

Maj. Gen. Sory Smith, USAF, Commander of the Pacific Air Force, said, "The men who served the old Seventh Air Force will be happy to see that the Seventh has again returned to Hawaii. I know that the residents of these islands will extend their same warm welcome to the new members of this organization which was so closely associated with the wartime history of the territory."

The Seventh Air Force, first activated in 1942, under the command of the late Maj. Gen. C. L. Tinker, was active during WW II in assaults against enemy bases, and also helped train fighting units and maintenance most USAF airplanes which fought in the Pacific.

Keep up to date—subscribe and resubscribe to the Army and Navy Air Force Journal.

Membership Requirements For USAFA Athletic Assn.

Requirements for membership in the U. S. Air Force Academy Athletic Association, which has been established to raise funds for the support and promotion of intercollegiate sports, and for assistance in furthering cadet physical education and recreation programs, were announced this week by the Air Force.

Until the time when the Association can derive funds from athletic contests, it must rely on membership fees and annual dues from association members.

Honorary membership will be extended to civilians nominated by the Secretary of the Air Force or the Chief of Staff of the Air Force. All Air Force cadets will automatically become members.

Regular membership is open to the following:

(1) The Secretary, the Under Secretary and Assistant Secretaries of the Air Force, and individuals who formerly held these positions;

(2) Graduates of the Air Force Academy;

(3) Former Air Force Cadets as approved in each case by the Superintendent;

(4) Officers, active or retired, of the Regular components of the U. S. Air Force, the Army Air Force, the Army Air Corps, or the Aviation Section of the Signal Corps;

(5) Officers of the Reserve components of the U. S. Air Force, active or retired, who have completed eight years of commissioned service in the military establishment of the United States;

(6) Civilians who formerly held a commission in the Regular component of the U. S. Air Force, the Army Air Force, the Army Air Corps, or the Aviation Section of the Signal Corps whose separation from the service was honorable and whose application for membership is, in each case, approved by the Superintendent.

All officers, active or retired, of the Regular components of the Army, Navy and Marine Corps are eligible for associate membership. The membership fee for regular members is $10, and for associate members, $5. There is no fee for cadets and honorary members.

Annual dues for all members except honorary members is $2, payable at the beginning of each fiscal year. There will be no dues for the current fiscal year.

Applications for membership should be addressed to the Air Force Academy Athletic Association, USAF Academy, Denver, Colo. Applicants should submit the following information:

(1) Last name, first name, middle name or initial;
(2) Mailing address;
(3) Type of membership requested;
(4) Service and component of which a member or of which formerly a member;
(5) Active, Retired, or Separated;
(6) Grade now held or formerly held;
(7) Total commissioned service to nearest year;
(8) Date of birth;
(9) Signature.

LT. COL. ROBERT F. WAGNER, seated, Air Force Reserve, Mayor of New York City, signs charter as the first officer to join a new Reserve Information Services Flight of the Air Force. Watching the Mayor sign are Maj. Gen. Roger J. Browne, Commander of the First Air Force, Mitchel AFB, and Gil Robb Wilson, editor of "Flying Magazine," who spoke at the dinner held to mark the activation of the new unit.

461st LBW Will Get New Martin B-57 Bombers

The 461st Light Bombardment Wing at Hill AFB, Utah, soon will be equipped with the new Martin B-57 "Night Intruder" twin jet bomber.

The light bombers will replace the Douglas B-26 "Invaders" which the 461st LBW, a unit of TAC's Ninth Air Force, has been using since its activation last year.

The B-57 has a speed of over 500 knots, a service ceiling of over 45,000 feet and a range of more than 2000 miles. Powered by two Wright J-65 engines, which can develop over 7200 pounds of thrust each, the B-57 has the performance characteristics of a fighter type aircraft, making it particularly suitable for light bombardment operations.

SAC's NCO Academies End 1954 Academic Year

The four NCO Academies of the Strategic Air Command wound up the 1954 academic year with graduation exercises 11 Dec.

The first 1955 session of SAC's three stateside and one overseas academies will get underway 15 Jan. Each school trains 60 students in 5½-week courses.

Commandants of the academies, located at West Drayton, England, Bergstrom AFB, Tex., Barksdale AFB, La., and March AFB, Calif., will meet personnel and technical training officers at SAC headquarters 5-6 Jan. to review the 1954 program and to discuss plans for next year's training.

Attention:

PROFESSIONAL OFFICERS*

Here's a $300 million bank that recognizes *your* financial problems and offers a simple solution!

How can you establish bank credit when you're here today and somewhere else tomorrow?

Well, Arizona's VALLEY NATIONAL BANK offers you *complete* banking service entirely by mail — no matter where you are!

During World War II we pioneered in making loans to officers and soon found we had accounts all over the world.

Recognizing the need for this specialized service, we've opened a MILITARY ACCOUNTS DEPARTMENT. We welcome your savings or checking account: we are glad to make you loans for any useful purpose at our regular, low bank rates.

Now you can centralize your banking, no matter where you are assigned. You can build a banking record over the years equal to that of a civilian who banks one place all his life.

Write today for a free folder describing our special, personal bank services available to professional officers anywhere.

* Regular Officers and Reserve Officers with 5 years continuous active, commissioned service.

VALLEY NATIONAL BANK
Military Accounts Dept.
Home Office, Phoenix, Arizona

VALLEY NATIONAL BANK

WORLD-WIDE FINANCIAL SERVICE

Largest Bank in the Rocky Mountain States

MEMBER FEDERAL DEPOSIT INSURANCE CORPORATION

This advertisement is neither an offer to sell nor a solicitation of an offer to buy any of these securities. The offering is made only by the prospectus. This offering is limited to members of the armed forces on active duty on military reservations and to residents of Arizona and New Jersey.

99,280 SHARES
ARIZONA MOTELS, INCORPORATED

25,000 Shares, 8% Preferred Stock
Cumulative and Convertible
(Par value $1.00)

74,280 Shares of Common Stock
(Par value $1.00)

PRICE $1.00 PER SHARE

The corporation is organized to purchase and operate large, established motor hotels in the southwestern United States.

Copies of the prospectus may be obtained by writing:

ARIZONA MOTELS, INC.
1139 East McDowell Road, Phoenix, Arizona

Nov. 27, 1954

Air Force MSC Has Large Percentage Of Career Officers; Tops In Stability

More than two-thirds of all active duty officers in the Air Force Medical Service Corps are career officers.

This fact was disclosed by Col. P. G. Fleetwood, MSC Chief, who also announced that the Air Force MSC now totals 1888 officers, almost three times the number the Corps started with at the time of its establishment in 1949.

By specialty, the greatest number of officers are in administration; the smallest in nutrition. Here is a breakdown provided by Colonel Fleetwood which shows the number of officers on active duty in each branch of the MSC on 1 Nov.:

Administrative	1,049	Clinical Lab.	121
Supply	411	Aviation Physiology	29
Pharmacy	14	Psychology	39
Optometry	105	Psychiatric Social Work	17
Engineering	90		
Entomology	11		
Nutritionist	2		

Colonel Fleetwood also presented statistics which show that the total MSC strength consists of 300 Regulars and 1,588 Reservists. The "career officers" in the group include all of the Regulars and all Reservists who have signed indefinite service agreements.

The Medical Service Corps Chief said the Air Force MSC "is better off stability-wise than any of the other officer components in the Air Force Medical Service."

Current strength figures which he cited show the following breakdown by grade: 21 colonels (19 regular, two reserve); 103 lieutenant colonels (57 regular, 46 reserve); 332 majors (106 regular, 226 reserve); 379 captains (51 regular, 328 reserve); 1053 lieutenants (67 regular, 986 reserve).

Colonel Fleetwood said he believes officer stability "is one of the most important, if not the most important single item in the development of a good Corps structure," and added that he is spending considerable time in an attempt to have more officers select the Air Force Medical Service on a career basis.

SEVERAL THOUSAND USAF VACANCIES

Air Force Reserve officers on active duty have a chance between 1 Jan. and the end of February to apply for several thousand vacancies in the Regular establishment.

The Air Force would like especially to give Regular commissions to pilots, doctors and nurses, but said that Reserve officers with other backgrounds and specialties also will be appointed.

Officers must be under 32 years of age and have at least two years of college, although the latter requirement is subject to waiver.

New Regulars retain their temporary grades upon acceptance of permanent commissions, except in those instances where the Regular appointments are to higher ranks.

Briefing on the Regular commission application may be had in person with any personnel officer and, in print, in AFR 36-5 (24 May 54) for most officer personnel, AFB 36-7 (24 Feb 54) for JAG officers, AFB 36-19 (23 Jun 54) for Chaplains, and AFB 36-31 (8 Dec 53) for Medical Service Corps officers, the Air Force said.

Col. Bert Carleton Is TAC Inspection Director

Col. Bert M. Carleton, USAF, has been named Director of Inspection for Tactical Air Command at Langley AFB, Va.

A veteran of WW II, Colonel Carleton flew 190 combat missions in the China-Burma-India theatre as General Claire Chennault's pilot. During the Korean conflict, he was assigned as an Air Force Liaison Officer with the X Corps in Korea, where he flew 13 combat missions in C-119 Flying Boxcars.

Special Automobile Financing Service and Loans
TO
COMMISSIONED OFFICERS
AND NON-COMS OF FIRST 2 GRADES...
WHEREVER LOCATED
GOING OVERSEAS?

We offer dependable, world-wide auto financing, regardless of where you are stationed. We may also help if your present loan requires REFINANCING before taking car overseas.

WORLD WIDE SERVICE

Federal Service Finance Corp.
AND AFFILIATES
Washington 6, D. C.

FOR OVER 30 YEARS

For Information Contact "Dept. A" of Office Nearest You . . .

Alexandria, Va., 113 No. St. Asaph St.
Augusta, Ga., Marion Bldg., 789 Broad St.
Columbus, Ga., 3257 Victory Drive
Elizabethtown, Ky., 109 N. Main Street
Honolulu, T. H., 1410 Kapiolani Blvd.
Louisville, Ky., 604 S. 4th St.
Warrington, Fla., 31 Navy Blvd.
San Fancisco, Calif., 1407 Bush St.
San Antonio, Tex., 3603 Broadway
San Diego, Calif., 1348—3rd Ave.

Rotation Plus Stability. The forthcoming switch of the 10th Infantry Division, now at Ft. Riley, Kans., and the 1st Infantry Division, now in Germany, is being watched with intense interest throughout the Service. The actual movement of units will not start until July, but detailed preparations are now underway at both ends of the 5,000-mile path they must travel to complete the first divisional rotation under the Army's new Operation Gyroscope.

In both Germany and Kansas all personnel from enlisted men to officers, and all members of their households, are being briefed on their parts in the gigantic operation. They are being told what is expected of them to help make the transition a smooth one and what they can expect to find when they arrive at the other end of the line.

Elsewhere in this issue of THE JOURNAL we tell something of the work now being done by the 10th Infantry Division under command of Maj. Gen. P. D. Ginder. In a future issue we will tell more of what is going on in Germany where Maj. Gen. Guy S. Meloy, jr., and his famed 1st Division, are getting their areas ready for occupancy by the 10th so that they can return to the States.

Because General William M. Hoge, USAREUR Commander, has been so vigorous in pushing the housing program in Germany, there is every reason to believe that by the time the 10th begins moving into Germany there will be housing for all. Such a condition would permit concurrent travel, so that Service families would have the privilege of making their trip to Germany together, instead of having the wives and children follow later. They will find the housing reasonably roomy and of good construction. It has been built by the Germans under two forms of financing. Much of it was financed with German funds provided for the support of the occupation troops. By careful and economic administration of these funds, General Hoge was able to save enough to be used for the construction of comfortable apartment buildings. This is referred to as USAREUR housing. However, even with that housing there were still many families using requisitioned dwellings belonging to German families. This has been a source of ill-feeling, and at any rate had to come to an end sometime after West Germany wins autonomy. Therefore, General Hoge made arrangements with the German government whereby they built additional apartment houses (called alternate housing). General Hoge agreed that for every family unit so constructed an American family would relinquish a requisitioned house which could then be turned back to the German people. By these two programs, the areas now occupied by the 1st Division will have total housing for all families of the 10th Division by the time they arrive.

Operation Gyroscope offers high hopes of accomplishing a great deal for the Army. For one thing it is expected to raise morale considerably by keeping units, and families, together. It will boost unit esprit de corps and make for increased military efficiency. Furthermore, by shifting units instead of individuals these vital defense areas will always be guarded by units in a high state of training.

Air Logistics. The conference on air logistics, sponsored this week in Washington by the Air Force Association is a most timely exploration of a concept which offers much for the economy and efficiency of military operations and at the same time provides a field for expansion in commercial operations.

There is, in fact, no branch of the Armed Forces which can not profitably employ freight carrying aircraft to speed its operations and save money by cutting down the amount of supplies needed in the depots and pipelines. Field Marshal Montgomery stressed supply by airlift in his recent otherwise-controversial speech. He envisioned base depots being replenished by large freight-carrying aircraft while supplies from the depots to the forward areas would be transported in helicopters. This portion of the Marshal's address was endorsed by the U. S. Assistant Secretary of the Navy for Air, Mr. James H. Smith, jr., who agreed that "we must supplement our slow moving pipeline with a relatively fast supply system of cargo carrying aircraft."

In the Air Force, Lt. Gen. William E. Tunner, commander in chief U. S. Air Forces Europe, has demonstrated forcefully what can be done with aircraft already in service. As reported in the 6 Nov. issue of THE JOURNAL, General Tunner has organized his troop carrying Fairchild C-119 Flying Boxcars into a combat airlift. Because troop carrying units are used for their primary purpose only about five per cent of the time, General Tunner has organized their normal training time into operations over scheduled freight routes from depots to operational bases. By this means and by tightening up other operations along the line, USAFE now is operating $345,000,000 more worth of aircraft than before—purely because the new system of air logistics makes it possible to keep the number of aircraft out of commission awaiting parts to a bare minimum. That this great increase in combat effectivenesss was attained without the expenditure of any additional funds is a great tribute to General Tunner's airlift concept.

Furthermore, extensive use of air logistics by the military services would bring about the continued development of better cargo aircraft and methods of handling air freight—all of which would be reflected in civilian commercial service.

ARMY · NAVY · AIR FORCE

THE GAZETTE OF THE LAND SEA AND AIR — SPOKESMAN OF THE SERVICES SINCE 1863

JOURNAL

(ESTABLISHED 1863 AS THE ARMY AND NAVY JOURNAL)

Published Every Saturday by the

Army and Navy Journal, Inc.
1711 Connecticut Avenue Northwest
Washington 9, D. C.

LEROY WHITMAN, *Editor* — D. C. BROWN, *Advertising Director*

Eastern Adv. Rep.—McClanahan & Co., 295 Madison Ave., New York 17, N. Y. Phone: LEx. 2-1234.

Mid-Western Adv. Rep.— L. B. Hammond, 30 N. LaSalle St., Chicago 2, Ill. Phone: RAn. 6-1843.

Western Adv. Rep.—Chris Dunkle & Assoc., 3257 W. Sixth St., Los Angeles 5, California. Phone: DUn. 7-6149 and San Francisco 3, 1651 Market Street, Underhill 35282.

Member Audit Bureau of Circulation.

Subscription Rates: To individual members of U. S. Services and their families: One year, $6.50; Two years, $11.50; Six months, $3.50. To civilians and organizations; One year, $8.50; Two years, $14.50; Six months, $4.50. Single copies, 25c. Foreign Postage except APO's and FPO's $1 extra.

"The Army and Navy Journal is established in the interests of no party; it will be controlled by no clique. Its independence will be absolute. Avoiding all personal and political bias, its influence will be directed solely to the inculcation of sound military ideas, and to the elevation of the public service in all its departments."—From Vol. 1, No. 1, Army and Navy Journal, August 29, 1863.

SATURDAY, 18 DECEMBER 1954

IN THE JOURNAL

10 Years Ago—In one of the heaviest aerial assaults of the war, more than 2,000 heavy bombers of the U. S. Strategic Air Forces in Europe attacked military transportation, supply facilities and other targets in Germany and Austria. The bombers were escorted by approximately 1,200 fighters which brought the total number of planes in the operation to more than 3,200.

50 Years Ago—Capt. W. H. Brownson, Superintendent of the U. S. Naval Academy, has been unable as yet to obtain the services of a Japanese instructor in jiu jitsu, which at the insistence of President Roosevelt, is to be introduced at Annapolis as a form of exercise. As soon as the services of such an instructor can be secured the course will be started.

90 Years Ago—In response to many inquiries it is stated that substitutes for enrolled men may be enlisted in the First Corps, Major General Hancock, commanding, and the principals will be exempt from the draft, but such substitutes will not receive the Government bounty. They should be forwarded to Washington for enlistment. Representative recruits may be enlisted in the corps, and these will receive the Government bounty.

READERS' VIEWS

(Letters to the Editor must have author's name and address, but name will be omitted on publication if writer so states. Longer letters may be extracted for publication.)

More About Barnacles—

Editor, THE JOURNAL:

I noted with considerable interest in your 4 Dec. issue, a letter on the subject of Barnacles and their effect on the present military establishment.

Much of what Regular Officer said is all too true, in that the mercenary attitude seems to prevail to much more of an extent than ever before in the military services. However, though the attitude does prevail in the Regular establishment — it is quite minor as compared to the extent that the Reserve units embellish it and amplify its application. There is not even the remotest comparison possible in the attitude of the present day Reservist (inactive) and that of the between the Wars Reservist (1919-1940). There is presently a grand wholesale scramble in Reserve units to prepare their payrolls at the end of the quarter (willy-nilly that is too) and little else even remotely seems to interest them.

Now as to the barnacles, there seems to be an over-abundance of those who consider a military unit and its property or personnel, their individual private Army — to serve their individual every whim and nothing more.

The way so-called empires have been built by some to amplify their own individual importance, is for the birds to say the least; yet it prevails and little of anything seems effective in curbing such activity.

I don't quite agree however, with what Regular Officer had to say about pay raises; though I do agree that pay raises alone would not effectively enhance the military service or establishment as a whole. The fact remains though, that if at any time a raise in pay is due civilian employees, such a pay increase is likewise due personnel in the uniformed services. Both work for the same government and should receive the same or equal consideration and treatment in all respects.

Much of our present day troubles come from the practice of outside agencies lobby and sandbagging members of Congress into a more or less continuous whittling at the military forces in one way or another; and until such activity is stopped or effectively countered the Services will continue to get "the leavings."

38 YRS. SERVICE

Protests "Regular Officer"

Editor, THE JOURNAL:

I protest publication by you of the subversive letter signed "Regular Officer" in the issue of 4 Dec., which took up your entire section titled "Readers Views." Its publication can do us no good and may be very harmful.

Inclusion of good points, such as "a vigorous barnacle scraping campaign," fails to justify the publication by you of the very cleverly written letter. You know that a substantial pay raise will do more to help raise the morale and efficiency of the professional personnel of the armed forces than any other thing can do, yet you devote the entire section of "Readers Views" on the editorial page of your issue for 4 Dec. to the cunningly written letter against such a pay raise. That letter, on your editorial page without anything else in the section and without naming the author, *tends* to place you in the editorial position of being opposed to the over due pay raise! It is very apt to be quoted by our opponents in the coming arguments about the pay raise.

During the 37 years I have been a subscriber, I have seen in your paper many letters which omitted the authorship. Such omission seemed to matter very little in most cases. In a small percentage of cases it appeared that it would have been wiser if the authorships had been shown. In a still smaller percentage of instances it seemed wise to conceal the authors. A few cases seemed to be of such a nature that editorial discretion should have prevented their publication. Such is the case in the instance I above protest.

You have done a fine job in the past and I anticipate that you will do a fine job in the future. This letter is written in the hopes that it may help you do that fine job.

Thanking you for your co-operation, I am, sincerely,

JAMES H. DRAKE

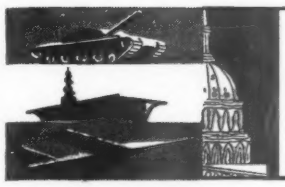

defense ON CAPITOL HILL

FOUR MEMBERS of the House Armed Services Subcommittee on Defense Activities have returned from Europe where they took a second look at the new U. S. airbases being constructed in Spain. Representatives William E. Hess (R-Ohio), William G. Bray (R-Ind), Porter Hardy, jr. (D-Va) and George P. Miller (D-Calif) are expected to issue a report on their inspection before the end of the month. Naval leaders will be especially interested to hear what the group has to say about Navy supervision of the construction work.

OUTGOING CHAIRMAN Dewey Short (R-Mo) of the House Armed Services Committee reportedly has shifted his stand on the new Reserve Forces plan which the President will present to the Congress next month. As the leader of the House anti-UMT forces, Representative Short is expected to play an important role in the drafting of legislation to strengthen the Reserve components of the Armed Forces. Following a Pentagon briefing, he told reporters that the new plan is the "best thing I've seen so far." He added that the proposal bears little resemblance to Universal Military Training, which he has opposed in the past.

MORE ON-BASE HOUSING for military families will be requested by the Defense Department early next year. Funds for construction of several thousand new homes at Army, Navy, Air Force and Marine Corps bases were voted by the House and Senate last summer, but they fell short of Pentagon expectations. Defense officials will lose little time in pressing for action on the second increment of their six-year housing plan which is designed to provide 150,000 new housing units at a cost of about $2 billion. They hope early submission of the legislation will permit less-hurried hearings and more favorable reception.

ADDITIONAL QUARTERS for bachelor officers and enlisted men also will be requested. Last year, the Senate eliminated almost $42 million from Army funds slated for permanent EM barracks and BOQs, with the argument that the replacement program could be spread over a longer period of time. Air Force funds also were cut. The need for permanent quarters has not changed, however, and the Services will ask for new money for this purpose in the fiscal '56 military construction program. President Eisenhower has joined the Defense Department in the view that military housing needs to be re-vamped if the Services are to retain their hard-core personnel.

WHITE HOUSE BACKING for a military pay raise was made known to the leaders of the 84th Congress when they met this week with President Eisenhower. Among those who conferred with the President were Senator Lyndon B. Johnson (D-Tex), new majority leader, Senator Richard B. Russell (D-Ga) and Representative Carl Vinson (D-Ga), new Chairmen of the Armed Services Committees, and Senator Carl Hayden (D-Ariz) and Representative Clarence Cannon (D-Mo), who will head the Senate and House Appropriations Committees.

INSIDE INFORMATION on what transpired at the meeting was provided in a White House statement issued after the Congressional leaders had departed. Defense officials who handled the briefing on military matters included Assistant Defense Secretaries W. J. McNeil, Carter L. Burgess, H. Struve Hensel and Frederick A. Seaton. The White House said "Assistant Secretaries Burgess and McNeil discussed proposals to increase the Reserve strength of the military forces, career incentive pay increases for military personnel and the defense budget. Under further discussion were other proposals to provide additional benefits for the military—increased medical care for dependents, survivors' benefits, and better housing for their families."

DEMOCRATS ARE AGREED, Senator Johnson told the press after the conference, that a military pay adjustment and the new armed forces reserve plan, as well as a long-range reciprocal trade program "should be faced up to as early as possible and acted upon." The new reserve forces plan, he said, does not involve UMT, but "is a modified reserve plan with kind of an advertising man's look on it, designed to give us more reserves and save us some money."

THE SURVIVORS' BENEFITS study undertaken by a special House Committee headed by Representative William H. Bates (R-Mass) may continue over into the next session of Congress. Committee members were meeting to draft their findings as THE JOURNAL went to press. Although so empowered, the group is not expected to write new survivors' benefits legislation. They have found that the problems involved are of such magnitude that they will require more comprehensive study. It is expected that a resolution will be introduced in the new Congress to continue the Committee's work, possibly under the direction of Representative Porter Hardy, jr. (D-Va).

Penny-Wise Policy Could Hurt Youth As Well As Armed Forces

[FROM THE ANN ARBOR NEWS (MICH.)]

Congress must be on guard against a penny-wise policy when it considers proposed legislation to increase pay and benefits to servicemen during the coming session.

Sometimes it pays to spend money to protect a greater investment, as in the case of the landlord who puts a new roof on a house to keep his tenants so he can continue to collect rent. The government may find it wise to add to the pay and benefits of servicemen to keep them in the service after they have undergone expensive training.

Air Force officials point out that it costs about $14,000 to train an ordinary airman and about $75,000 to train a pilot of a jet interceptor who will be in charge of a plane worth a million dollars. If the Air Force can keep many more of these men in uniform after their required period of service by boosting their pay or other benefits, it would seem to be good economics to do so. Thousands of youths who entered service during the Korean conflict are being separated from the armed forces now. The exodus is nowhere near as great as that during the almost hysterical "get the boys home" drive after World War II, but it is big enough to be costly and deleterious to the armed forces.

The military always finds it easier to keep men in uniform when things are not going well on the home front, but with jobs plentiful now in civilian life the armed services must have something besides the glamour of a uniform to offer to meet that competition.

Military personnel seem to get used to the idea of moving from base to base, taking their children out of one school and entering them in another in the middle of a term. They get hardened, or some of them do, to regimentation and uniformity, red tape and regulations, but occasionally one of them will break down and ask seriously why the peacetime soldier rates so much lower than the wartime soldier.

One thing we Americans are inclined to overlook is that we are committed indefinitely to a peacetime military role that is unprecedented. While we have no shooting war, our youth still must serve in the armed forces, and the quality and efficiency of those services should be of great concern to all of us. They not only are the men entrusted with the defense of the nation during a period when aggression threatens but they are entrusted with the youth of the nation during two or more of the important, formative years of their lives.

We should insist on high standards in the military so the experiences of these boys will add something to their stature rather than be merely "lost years" or worse in their period of growing up. We can not have high standards without being willing to pay for them. The military must have the money and materials to do the job.

COMMENT ON FOREIGN AFFAIRS

A Threatened Road-Block for Adenauer—and Others

THE issue of the Saar continues to torment the relations of France and Germany and, worse from our viewpoint, thereby to place again in jeopardy the whole agreement for defense of the West. There are other issues, to be sure, which cloud with doubt the ratification of the treaties by both the Bonn and the Paris parliaments, but the very alliance of factions which would assure Chancellor Adenauer a victory on rearmament is seemingly impossible to hold together on the issue of the Saar. So that now, instead of the French parliament, it is the lower house in West Germany which is the greater cause of worry.

A cynical observer would feel that the obstructionists in West Germany are particularly shortsighted in their insistence that the Saar issue be settled right now; if the Germans were patient, which they never have been, the matter would appear likely to be taken care of by the mere passage of time and its predictable results. It is a pity that the issue must be forced now, when the consequences of that action can be extremely grave, for West Germany, for an unfortunate France (whose statesmen obstinately raised the point anew), and for the West in general.

WEST GERMANY's Social Democrats this week, refusing to pledge support to Chancellor Adenauer, attempted two interpellations which would have been troublesome, one on the Saar, and another on new negotiations with Russia for the unification of Germany in advance of a vote on the Nine-power treaty ratification. However, both proposals were beaten down. The second revealed the Social Democratic leadership at its most inept—for no German statesman can have any sincere belief in Russia's support of German unification upon any basis remotely satisfactory to the Social Democrats or anyone else in West Germany. It is painful to see the party, for its own purposes, attempting to use so dangerous a weapon.

Russia's strategy vis-a-vis West Germany and France remains to be seen. Moscow's aim, of course, is to prevent ratification of the pacts and her method will be what Moscow determines to be the most promising. The amiable mask of recent weeks has deceived nobody, and the abruptness with which Paris and Bonn as well as London and Washington rejected the Russian overtures for a "unification" meeting in advance of ratification may have convinced Moscow that another means must be tried.

West Germany has seen a hint of it in the angry declaration to arm East Germany—as though that arming had not been under way for nine years. France will get a hint of it in the probable repudiation of the Franco-Russian treaty of mutual defense against a reunited and rearmed Germany; anybody is at liberty to guess at the French parliament's response to such an action.

SECRETARY OF STATE DULLES, Deputy Secretary of Defense Robert B. Anderson, Admiral Arthur W. Radford, VAdm. Arthur C. Davis, Assistant Secretary of Defense for International Security Affairs, Brig. Gen. Karl Truesdell, jr., Deputy U. S. Military Representative and others are in Paris for the NATO Council meetings—the Chairman of the Joint Chiefs of Staff this time attending to the Standing Group duties which normally would be performed by General J. Lawton Collins, save for the latter's temporary assignment to Indo-China. This year's meeting is concerned with a good deal more than the annual review which takes place at the December gathering.

West Germany's role in NATO planning must be considered. There is a continuing assumption that, despite present roadblocks, France and West Germany will both ratify the Paris compacts by which West Germany's rearming would come about through common agreement (the Red world excluded). But there is a further assumption that by one means or another West Germany will be allowed to rearm anyway, and that France will eventually recognize that a rearming as a part of NATO is, from France's viewpoint, the best kind of rearming for Germany. Certainly, plans are far advanced for the size and character of forces to be allowed, the means of planning and supply, the nature of training, and above all the line of command.

ATOMIC WEAPONS and their control must also have concerned the Council deeply, just as they concern, on the one hand, General Gruenther as SACEUR and, on the other hand, every member-nation's people. General Gruenther, Field Marshal Montgomery, and numberless other military authorities have made it increasingly clear that NATO planning contemplates the use of tactical A-weapons—not possibly, but certainly in the event of enemy aggression. It would be reckless to ignore the fact that large elements of the home populations are not reconciled to this certainty. It would be particularly reckless for American thinking to ignore the greater anxieties which influence European publics' thinking about nuclear explosions as an *assured* accompaniment of war.

The Military Committee's own views on atomic weapons' use and control (whether by permission at the time by each home government, or by advance delegation of authority to General Gruenther's headquarters) were readily agreed upon at the November meeting in Washington. It is the Military Committee's report which now has gone before the Council of Ministers.

IN VIETNAM, General Collins continues to labor with an extremely difficult situation, resolutely saying nothing but, external evidence suggests, making progress. There apparently has been objection, by elements of the Vietnam Army to certain essential reforms, for dispatches from Saigon indicate distress over "a" proposal (author unidentified) to reduce the forces by about two-thirds, in order to concentrate training initially upon a hard core which is amenable to discipline. This has a familiar ring, and it also has a great deal to commend it—first, that it gives promise of a reliable lot of seed-corn for future harvests; second, that it is manifestly a constabulary for bringing about that internal order which is Vietnam's crying need. As repeatedly stated, it is futile to talk of a true defense force against determined external aggression until the Vietnam government itself is firmly grounded, and the people's own confidence in it established.

RED CHINA remains obdurate on the 11-flyer issue, upon which the Communist world has taken an unmistakable beating in the United Nations. The reasoning of the heathen Chinee remains peculiar, and an occidental will not try to decide whether the present Peking program is based on the traditional blind determination to save face or, rather, on a shrewd bargaining sense. Somewhere in Peking planning is a linking of Korea with Indo-China and with Formosa as well. In the coastal islands we continue to see a feeling-out of the Nationalist garrisons' resistance and resources, and a ceaseless groping to see how far local aggression can reach without stirring up the Seventh Fleet.

ITALY this week acquired an addition to its small fleet, in the form of USS Barb of gallant memory, to which Admiral Carney paid affectionate tribute as he transferred custody at New London. The Chief of Naval Operations pointed out that late in World War II "when surface targets were scarce, a rocket-launcher was mounted aboard this vessel, and her rockets actually smashed into industrial areas of enemy coastal cities; thus this submarine became a ship of destiny—an historical link between the past and the future of submarine warfare." In her new ownership and with a new name, USS Barb will continue to serve the fourteen Allies of NATO.

MEMO For Journal Readers

A $750 MILLION PRICETAG appears likely for the Career Incentive Act, the Pentagon's new military pay raise plan. This includes the general 6% average pay raise for those with over 2 years' service, a boost in per diem rates ($9 to $13) and a revision of hazardous duty pay scales.

THE NEW PLAN places heavy emphasis on the career approach. That's why those with less than 2 years' service are not to be included, which means 73.2 per cent of Army enlisted strength and 22.6 per cent of Army officers. The Navy says a fifth of its personnel have less than 2 years' service. The Air Force estimate is put at over 200,000.

THE COMPLETE ABSENCE of any significant opposition to date augurs well for pay raise prospects in the 84th Congress. There is always the possibility the House and Senate will say O.K., but provide no additional money for the purpose. This has been done in the past, with the Services required to take the pay raise out of the budget. # # #

THE NAVY WAS DELIGHTED that SecDef Wilson came to Newport News, Va., on 11 Dec. for launching of the USS Forrestal. Given its preference, however, Navy chiefs would have liked to change one line in the Secretary's speech. He called the 59,000-ton ship a "super-carrier."

IN THE NAVY'S PROUD EYES, the Forrestal, though larger, is simply another carrier. The Navy maintains she should no more be labeled a "super" ship than the 45,000-ton Midway class carriers, compared with the 27,000-ton Essex class. In addition to Mr. Wilson, Army Sec'y Stevens attended the launching ceremonies. The Air Force was represented by two Asst. Secretaries. # # #

—2—

THE ARMY MAY BE SHUT OUT again without a single dollar of new procurement requests in the FY '56 defense budget. The current budget does not provide a cent for this purpose, forcing the Army to live off the shelf and use up previously approved, but unexpended, funds. There's a good chance the new budget will also show zero dollars for major Army procurement. # # #

END OF INCOME TAX DISCRIMINATION against retired military personnel under 65 may be periled by the Administration's decision to ask continuation of certain taxes due to expire in 1955. The argument is being made that Congress could be reluctant to provide the tax cut for Service personnel while asked to extend other taxes.

THE DEFENSE DEPARTMENT is committed, however, to make a strong try to give retired military personnel the same benefits—worth up to $240 a year—provided for all other persons on public retired lists, such as school teachers, firemen and Congressmen. SecDef Wilson has blasted the Congressional action eliminating Servicemen from the retired tax benefit. He promised to seek remedial action. # # #

SAFETY AND COMFORT of patients being evacuated in over-water flights has prompted the Air Force to work on a new life vest. It will be light enough for comfortable wear, but adequate to keep patients with heavy casts afloat in an emergency.

THE MILITARY SURGEONS ASSN. has decided to change the name of its publication from "The Military Surgeon" to the "Military Medicine." The new title is said to be more descriptive; also it will eliminate advertising problems where medical items have nothing to do with surgery.

—3—

FOR THE FIRST TIME IN YEARS, the Defense Dept. in January will ask Congress to provide new funds at virtually the exact level of actual military spending. SecDef Wilson has disclosed the Pentagon wants about $34.5 billion in new money for the fiscal year beginning next July. Expenditures for the current fiscal year will be between $34-$35 billion. The Department, however, will have a carry-over of about $45 billion at the outset of FY '56.

SECDEF WILSON'S FORECAST of plans for a $34.5 obligational authority request—about $4.9 more than was voted by Congress this year—doubtless will put a stopper on ambitions of some legislators to boost defense funds above Administration requests. A political point is certain to be made over the fact that Mr. Wilson, shortly after taking office, chopped a coincidental $5 billion from defense requests.

WITH HOPES OF A BALANCED BUDGET out the "Atomic Age" window, and with the Democrats not likely to hack at defense fiscal requests in view of previous attacks on cuts, there's a good chance the Pentagon will get from the 84th Congress substantially what it asks to finance present projects. # # #

A FROZEN FRANKFURTER with good stability qualities is being sought by the Armed Forces. The QM Food and Container Institute at Chicago has enlisted industry help in the research project.

THE FOOD INSTITUTE also is giving intensive study to nutrition problems created by sustained flight at high altitudes. One goal is development of fluid meat foods that can be taken in through a tube inserted in an oxygen mask. # # #

—4—

DELAY IN ACTIVATION of the Continental Army Command is the result of a controversy concerning control of the Technical Service schools. Question is whether they should be under the Chief of the Technical Services and the Deputy Chief of Staff for Logistics, or whether the Continental Army Commander (now Chief of Field Forces) should have this responsibility as part of his over-all training mission.

THE TECHNICAL SERVICE CHIEFS, though they maintained a discreet silence, were not elated over their diminished prestige as a result of establishment of the new DEPLOG office. With powerful support from industrial leaders, they are putting up a strong fight to retain control of the schools.

ON THE OTHER HAND, the Army wants to strengthen the position of the Continental Army Commander as compared to the Chief of Field Forces. One thing is certain: the issue must be resolved shortly. If the Army doesn't take action, SecDef Wilson may put on some pressure for a decision. # # #

AN INTRA-AIR FORCE document on "What is Airpower?" skillfully omits a direct reference to Navy, Marine Corps, or Army aviation. Interestingly, the Air Force article, designed for use by base papers, notes that during WWII mines planted by B-29's accounted for 9.3 per cent of all Japanese merchant tonnage destroyed.

Your Staff

OFFICIAL ARMY ORDERS

Robert T. Stevens—Secretary of the Army
John Slezak—Under Secretary of the Army
Hugh M. Milton, II—Assistant Secretary (Manpower & Reserve Forces)
George H. Roderick—Assistant Secretary (Civil-Military Affairs)
Frank H. Higgins—Assistant Secretary (Logistics, Research & Development)
Charles C. Finucane—Assistant Secretary (Financial Management)
General Matthew B. Ridgway—Chief of Staff

GENERAL OFFICERS—

Brannon, **Maj Gen** Ernest M, retired upon application; Rel fr Review Bd Council USA, Wash, DC.

General Officer Appointments

Announcement is made of the recess temp apt eff 10 Dec of Maj Gen Thomas W Herren (CG First Army and Senior US Army Member Military Staff Committee United Nations) as Lt Gen in the AUS with rank fr 9 Dec '54.

Announcement is made of the recess temp apt eff 10 Dec 1954 of Maj Gen Claude B Ferenbaugh (Deputy CG AFFE) as Lt Gen in the AUS with rank fr 10 Dec '54.

Announcement is made of the recess temp apt of the f 1-named offs in the AUS with grade and date of rank as indicated:

Brig Gen to Maj Gen with rank fr 1 Jan '51

Bowman, Frank O — Hertford, K F
Prentiss, Louis W

Col to Brig Gen

Werner, Richard J, Inf, 3 Dec '54.
Vissering, Norman H, TC, 4 Dec '54.
Conley, Edgar T, jr, Armor, 5 Dec '54.
Frederick, William R, jr, Arty, 6 Dec '54.
Johnson Briard P, Armor, 7 Dec '54.
McAnsh, Andrew T, Inf, 8 Dec '54.
Wehle, Philip C, Arty, 9 Dec '54.
Morris, I Sewell, TC, 10 Dec '54.

INFANTRY—

Werner, **Col** Richard J, Clemson, SC, to 3340th SU Hq and Hq Ga Mil Dist, Atlanta, Ga.
Sapieha, **Lt Col** Paul F, Ft Monroe, Va, to OC of Psy War 8544th DU, Wash, DC.
Kelso, **Lt Col** Earl H, Omaha, Nebr, to 6510th SU Ariz A Res ADGRU, Phoenix, Ariz.
Bryant, **Lt Col** Randall H, Wash, DC, to OARMA, London, England.
Schutz, **Lt Col** John L, Wash, DC, to 10th Inf Div, Ft Riley, Kans.
Smith, **Maj** Samuel C, Glendale, Calif, to Stu Det CGSC, Ft Leavenworth, Kan, w/sta CGSC Quetta, Pakistan.
Dunphy, **Maj** Fred V, Ft Douglas, Utah, to USAFFE.
Grant, **Maj** Stephen A, Ft Bragg, NC, to Stu Det Army Lang Sch, Monterey, Calif.
Eastmead, **Maj** Joseph H, Oakland, Calif, to 4052d SU AAA RTC, Ft Bliss, Tex.
Hardisty, **Maj** Dale A, Ft Monroe, Va, to USARCARIB(Antilles).
Murphy, **Capt** Eugene F, Ft Dix, NJ, to 3441st SU, Cp Gordon, Ga.
Cope, **Capt** Edward H, Ft Lawton, Wash, to 5025th SU CGSC, Ft Leavenworth, Kans.
Frankland, **Capt** Walter L, jr, Ft McPherson, Ga, to USMA 8660th DU, West Point, NY.
Torrescostas, **Capt** Godofredo, Ft Lawton, Wash, to 2048th SU Pers Cen, Ft Knox, Ky.
Alemancuardo, **1st Lt** Hector, Ft Holabird, Md, to Cp Gordon RTC, Cp Gordon, Ga.
Sorrell, **1st Lt** Herbert E, Ft Benning, Ga, to Officer Sta Co, 3461st SU, Cp Rucker, Ala.
Hendrickson, **2d Lt** Paul R, Ft Benning, Ga, to 8770th DU, Wash, DC.
Brown, **2d Lt** Riley C, Wash, DC, to Ft Meade, Md.
Craig, **2d Lt** Michael F, Army Cml Cen, Md, to 82d Abn Div, Ft Bragg, NC.
Rorke, **2d Lt** Donald M, Ft Benning, Ga, to Co A ASA Stu Bn, 8622d DU, Ft Devens, Mass.

To The Inf Cen, Ft Benning, Ga

From station indicated:

Wensyel, **1st Lt** James W, Ft Lewis, Wash.
Rogers, **Capt** Richard C, Ft Hamilton, NY.
McKenna, **Capt** James O, Ft Campbell, Ky.
Tolson, **Col** John J, Wash, DC.

ARMOR—

Guibault, **Lt Col** Leo, Chicago, to Hq III Corps, Ft Hood, Tex.
Ernst, **Lt Col** Carl J, San Francisco, to Stu Det Army Lang Sch, Presidio of Monterey, Calif.
Shutt, **Maj** George B, Wash, DC, to USA Elm Allied Forces Southern Europe Det 2 8651st DU, Naples, Italy.
Harroid, **Maj** Donald W, Wash, DC, to USAFFE.
Brubaker, **Maj** Jack P, Ft Hood, Tex, to 11th Abn Div, Ft Campbell, Ky.
Foreman, **1st Lt** Gordon L, Ft Campbell, Ky, to Officer Stu Co, 3461st SU, Cp Rucker, Ala.
Bovard, **1st Lt** John O, Ft Meade, Md, to Stu Det Army Intel Cen, 8579th DU, Ft Holabird, Md.
Mihas, **2d Lt** Leo B, Ft Riley, Kans, to 508th Abn RCT, Ft Campbell, Ky.

To 10th Inf Div, Ft Riley, Kans

From station indicated:

Royse, **1st Lt** George T, jr, Ft Ord, Calif.
Callender, **1st Lt** Donald S, Ft Benning, Ga.
Watts, **Capt** Kenneth B, Ft Benning, Ga.
David, **Capt** Kenneth E, Ft Lawton, Wash.

From Ft Knox, Ky:

Harig, **Capt** Oscar — Dennis, **2d Lt** C R, jr
Nordling, **Capt** J H — Dyer, **Capt** D D
Williams, **1st Lt** E W — Jamieson, **Capt** W G

To 3d Armd Cav Regt, Ft George G Meade, Md

From station indicated:

Whitley, **Maj** Arthur N, San Francisco, Calif.
McNeil, **1st Lt** Charles R, Ft Sheridan, Ill.
Allen, **Capt** Warren P, Ft Sam Houston, Tex.
Bloom, **1st Lt** George A, jr, Ft Carson, Colo.
McIntosh, **Capt** James F, Austin, Tex.
McGuire, **1st Lt** Leonard P, Ft Lewis, Wash.
Conley, **1st Lt** Raymond P, Ft Bragg, NC.
Dutchess, **1st Lt** Don D, Ft Benning, Ga.
Grant, **1st Lt** John L, Ft Benning, Ga.
Reith, **1st Lt** Richard T, Ft Hood, Tex.

From Ft Knox, Ky:

McAuley, **Maj** J A — Fellows, **Lt Col** J L, jr
Murphy, **Capt** F G
Brown, **Capt** G W — Bond, **1st Lt** R O
McGuire, **2d Lt** W R — Batzlaff, **1st Lt** W L, jr
West, **Lt Col** O I

To 4th Armd Div, Ft Hood, Tex

From station indicated:

Tolson, **2d Lt** Herschel R, Ft Riley, Kans.
Rayle, **1st Lt** Robert F, Ft Bragg, NC.
Forman, **1st Lt** David W, Ft Riley, Kans.

From Ft Knox, Ky

To station indicated:

Smith, **2d Lt** R Guy, jr, 525th MI Gp, Ft Bragg, NC.
Smith, **2d Lt** Robert J, 11th Abn Div, Ft Campbell, Ky.
Shkurkin, **2d Lt** George V, 8751st DU, Wash, DC.
Davidson, **Capt** William C, 1st Armd Div, Ft Hood, Tex.

To USAREUR

From station indicated:

Morris, **1st Lt** Lawrence O, Ft Sam Houston, Tex.
Ray, **1st Lt** Oliver A, Ft Riley, Kans.
Smyth, **1st Lt** Gerald I, Ft Crowder, Mo.
Thomas, **1st Lt** Richard, Ft Knox, Ky.
Berkey, **2d Lt** Ronald R, Ft Hood, Tex.
Blocher, **2d Lt** Ashley S, Ft Knox, Ky.
McComis, **1st Lt** Jack D, Ft Benning, Ga.
Terry, **2d Lt** Robert S, Ft Bragg, NC.
Lee, **2d Lt** Wallace A, Ft Bragg, NC.
McBee, **2d Lt** Michael A, Ft Bragg, NC.
Hewitt, **Lt Col** Merritt L, Ft Carson, Colo.
Elliott, **2d Lt** James W, Ft Bragg, NC.
Willis, **2d Lt** Richard S, Ft Bragg, NC.

ARTILLERY—

Young, **Lt Col** James S, Catonsville, Md, to TAGO, Wash, DC.
Canellos, **Maj** Peter J, Ft Bragg, NC, to 8751st DU, Wash, DC.
Coats, **Maj** John T, Ft Carson Colo, to CO OS Repl Sta 1264th SU Pres Cen, Paris, France.
Israel, **Maj** Alfred L, San Leandro, Calif, to Plymouth, Mich.
Morrissey, **Maj** John P, Governors Is, NY, to USARCARIB.
Weightman, **Maj** Richard H, Ft Carson, Colo, to USARPAC.
Hill, **Capt** William S, Wash, DC, to Ft Meade, Md.
Carpenter, **Capt** Charles C, Ft Lewis, Wash, to 40th AAA Brig, USAFFE.
Petty, **Capt** Charles D, Ft Bragg, NC, to Hq Sixth Army, Presidio of San Francisco, Calif.
Walker, **1st Lt** Samuel S, Ft Hood, Tex, to Stu Det The Trans Sch, Ft Eustis, Va.
Denny, **1st Lt** Lawrence E, Romulus, NY, to 4050th SU the Arty Cen, Ft Sill, Okla.

To Officer Stu Co, 3461st SU, Cp Rucker, Ala

From Ft Sill, Okla:

Watson, **2d Lt** T F — Shumar, **1st Lt** R C
Weber, **2d Lt** R A

To Stu Det AA and GM Bd, the Arty Sch, Ft Bliss, Tex

From Ft Sill, Okla:

Woodruff, **2d Lt** B P — Van Nortwick, **Capt**
Narvaez, **2d Lt** Thos — Davis M

To 5th Armd Div, Cp Chaffee, Ark

From Ft Sill, Okla:

Beneke, **2d Lt** P H — Templer, **2d Lt** O W.
Watts, **2d Lt** T E, jr — jr

To 6th Army Div, Ft Leonard Wood, Mo

From Ft Sill, Okla:

Howe, **2d Lt** J W — Noe, **2d Lt** S V, jr

To 10th Inf Div, Ft Riley, Kans

From station indicated:

Agnew, **Maj** Jack, Ft Carson, Colo.
Luceri, **Maj** Vincent F, New York 36, NY.
Bryant, **Maj** James W, Ottawa, Kans.
Coontz, **Lt Col** John B, Reno, Nev.
Mayer, **Lt Col** Robert L, Ft Devens, Mass.
Higgins, **Maj** Lawrence M, New York, NY.
Hoagland, **Maj** Carroll H, Ft Douglas, Utah.
Finney, **Maj** Ray C, Ft Wayne, Mich.
Bigger, **Lt Col** Chester H, Ft Bragg, NC.
Miller, **Maj** Eugene M, Danville, Ill.
Gastineau, **Maj** Homer E, Ft Benjamin Harrison, Ind.

From Ft Sill, Okla:

Biddle, **Capt** K J — O'Lesky, **2d Lt** W G
Wilkie, **2d Lt** J B, III — Buck, **Lt Col** O F
Ross, **2d Lt** V C — Brister, **Maj** J H
Screen, **2d Lt** D D

To 2d Inf Div, Ft Lewis, Wash

From Ft Sill, Okla:

Lau, **2d Lt** W K — **Helminiak, 2d Lt** J F

From Ft Sill, Okla

To station indicated:

Woodard, **2d Lt** John H, 12th AAA Bn, Miller Fld, Staten Island, NY.
Conto, **2d Lt** Francis E, 266th FA Bn, Ft Bragg, NC.

(Please turn to Next Page)

THE DEPARTMENT OF DEFENSE

The Hon. Dwight D. Eisenhower, Commander in Chief of the Armed Forces
Military Liaison Officer—Col. Andrew J. Goodpaster
Military Aide—Col. Robert L. Schulz, USA
Naval Aide—Comdr. Edward L. Beach, USN
Air Force Aide—Lt. Col. Wm. G. Draper, USAF
Secretary of Defense—Charles E. Wilson
Deputy Secretary of Defense—Robert B. Anderson

Assistant Secretaries of Defense

W. J. McNeil (Comptroller)
Carter Lane Burgess (Manpower & Personnel)
H. Struve Hensel (International Security)
Thomas P. Pike (Supply & Logistics)
Donald A. Quarles (Research & Development)
Frank D. Newbury (Applications Engineering)
Franklin G. Floete (Properties & Installation)
Dr. Frank B. Berry (Health and Medical)
Frederick A. Seaton (Legislative & Public Affairs)
General Counsel—Wilbur M. Brucker
Chairman of the Joint Chiefs of Staff—Admiral Arthur Radford, USN

How to ADD INCOME FOR RETIREMENT

With the purchasing power of the dollar at about half what it was ten years ago, it is reasonable to assume that the dollar you save today may have value fluctuations in the future.

Many civilian and service personnel are preparing for *extra* retirement income to help compensate for a possible decline in dollar purchasing power through the regular purchase of Mutual Fund shares . . . Funds comprised of dividend paying securities. And doing it out of current earnings.

As our company has counseled thousands of civilians and service personnel, we are well aware of the important problem of *supplementing* fixed-dollar savings for extra retirement income. Let us help you get started on the way to a more sound financial future. For complete information, just mail a postcard with your name and address for our free booklet, "The Modern Way to Invest."

BROWN, MADEIRA & COMPANY
Specializing in Mutual Investment Funds AN-3
ONE WALL STREET, NEW YORK 5, N. Y.

YOU CAN **SAVE MONEY** ON YOUR AUTOMOBILE *Insurance*

FOR OFFICERS AND FIRST THREE PAY GRADES OF NON-COMMISSIONED OFFICERS

- **STANDARD - FULL COVERAGE POLICIES**
- **NO RESTRICTING ENDORSEMENTS**
- **DEPENDABLE NATIONWIDE CLAIMS SERVICE**
- **RATES AT SUBSTANTIAL SAVINGS**
- **PREMIUMS BY INSTALLMENTS**
- **INSURANCE AVAILABLE IN OCCUPIED AREAS**

INSURE WITH INTERNATIONAL SERVICE INSURANCE CO.

Write today for complete information

INTERNATIONAL SERVICE INSURANCE COMPANY
1401 W. LANCASTER • FORT WORTH, TEXAS

Car Year____ Make____ Model____ Body Type____
No. Cyls.____ Date Purch.____ New or Used____ Cost____
Current Year & State Registration____
Age of Youngest Driver in Your Household____
Location of Car____
Name and Rank____
Military Address____

*☐ Send Information on Auto Financing____ J

Army Orders

(Continued from Preceding Page)

Darville, **2d Lt** Calvin, 41st FA Bn, Ft Benning, Ga.
Hills, **2d Lt** Joseph D, 540th FA Bn, Ft Bragg, NC.
Meaker, **2d Lt** Arthur L, 76th FA Bn, Ft Devens, Mass.
Pachard, **2d Lt** George R, III, 8751st DU, Wash, DC.
Robinson, **2d Lt** Samuel S, 847th FA Bn, Ft Carson, Colo.
Tomb, **2d Lt** David R, jr, 198th FA Bn, Ft Benning, Ga.
Baker, **Maj** Ernest H, 3d Inf Div, Ft Benning, Ga.
Fralish, **Lt Col** John C, USAREUR.
Bowers, **2d Lt** Harry W, 4th FA Bn, Ft Carson, Colo.
Collier, **Col** Robert B, Stu Det Strat Intel Sch, Wash, DC.

To USAFFE

From station indicated:
Flynn, **Capt** Arthur J, Ft Riley, Kans.
Murphy, **Capt** Robert M, Ft Riley, Kans.
Prevost, **Capt** Albert F, Ft Lewis, Wash.
Wethington, **Capt** Raymond L, Detroit, Mich.
Pratt, **1st Lt** James A, Ft Campbell, Ky.
Weinberg, **1st Lt** Samuel J, Ft Riley, Kans.
Carrier, **Maj** John X, Wash 25, DC.
Mennona, **1st Lt** Edward, Ft Dix, NJ.

CORPS OF ENGINEERS—
Maj Gen Samuel D Sturgis, C of E

Roedy, **Lt Col** William H, Ft Lee, Va, to 3d Inf Div, Ft Benning, Ga.
Bilger, **Maj** Walter G, Cp Kilmer, NJ, to 2242d SU Sta Com Philadelphia QM Dep, Philadelphia.
Padgett, **Maj** Wade H, Monterey, Calif, to OARMA, Brussels, Belgium.
Zeni, **Capt** Angelo M, Oakland, Calif, to 114th Engr Cmbt Bn, Ft Riley, Kans.
Langston, **Capt** Jean C, Wash, DC, to St Louis, Mo.
Ruthe, **Capt** Hans G, Monterey, Calif, to USARCARIB (Panama).
Morris, **Capt** Orval L, Boston, Mass, to 9839th TU-CE Det No 1, Alaska Dist, Anchorage.
Burpee, **Capt** Gerald N, Brooklyn, to 1124th SU Sta Com, Boston Army Base, Boston, Mass.
Glad, **1st Lt** Amos D, Kansas City, Mo, to St Louis Mil Pers Records Cen, Bldg Proj, Overland, Mo.
Shaw, **2d Lt** Robert L, Ft Lewis, Wash, to 925th Engr Avn Gp, Alaska.

To Officer Stu Co, 3461st SU, Cp Rucker, Ala

From station indicated:
Lee, **2d Lt** Nolan E, Ft Bragg, NC.
Koch, **2d Lt** Frederick J, Ft Belvoir, Va.

To The Engr Cen, Ft Belvoir, Va

From station indicated:
Johnson, **Maj** Harry W, Ft Hamilton, NY.
Rice, **2d Lt** James T, Ft Knox, Ky.

To 7th Engr Avn Brig, USAFE

From station indicated:
Hunt, **Capt** Eugene A, Ft Hood, Tex.
Simon, **2d Lt** Robert D, Ft Knox, Ky.
Dushaw, **2d Lt** Robert D, Ft Bragg, NC.
Ransohoff, **2d Lt** Jackson A, Wash, DC.
From Ft Leonard Wood, Mo:
Franswick, **2d Lt** William E
Heald, **2d Lt** W R
Jennings, **2d Lt** K B
Jorns, **2d Lt** R L
Knuth, **2d Lt** D T
Peterson, **2d Lt** J E
Smith, **2d Lt** W F
Weismantel, **2d Lt** William L
Anderson, **2d Lt** C F
Barrett, **2d Lt** B G
Rappaport, **2d Lt** I
Rempert, **2d Lt** J E

To USAREUR

From station indicated:
Fordyce, **1st Lt** Wendell L, Ft Campbell, Ky.
Bosholm, **2d Lt** Paul W, Ft Campbell, Ky.
Coldren, **2d Lt** James R, Ft Leonard Wood, Mo.
McEachin, **2d Lt** Daniel A, Ft Leonard Wood, Mo.
Moncrief, **2d Lt** Walter B, Ft Belvoir, Va.
Olden, **2d Lt** Harold M, Ft Lewis, Wash.
Pederson, **2d Lt** Louis N, Ft Leonard Wood, Mo.
Powers, **2d Lt** Raleigh W, Ft Leonard Wood, Mo.
Rust, **2d Lt** William D, jr, Ft Belvoir, Va.
Smallwood, **2d Lt** James C, Ft Leonard Wood, Mo.
Smith, **2d Lt** Edward D, III, Ft Leonard Wood, Mo.
Smith, **2d Lt** Frank M, Ft Leonard Wood, Mo.
Olson, **2d Lt** Charles, jr, Ft Lewis, Wash.
Rodolf, **2d Lt** Carl D, Ft Lewis, Wash.
Aberth, **2d Lt** William H, Ft Leonard Wood, Mo.
Bodary, **2d Lt** Lawrence A, Ft Carson, Colo.
Dickson, **2d Lt** Richard A, Ft Leonard Wood, Mo.
Keen, **2d Lt** Hugh, Ft Leonard Wood, Mo.
Kettle, **2d Lt** Robert W, Ft Leonard Wood, Mo.
Kyburz, **2d Lt** Edward P, Ft Belvoir, Va.
Kuehn, **2d Lt** Walter, jr, Ft Knox, Ky.
Lentfer, **2d Lt** Robert C, Ft Leonard Wood, Mo.
Wade, **2d Lt** Harry V, Ft Leonard Wood, Mo.
Cole, **2d Lt** Fred V, Ft Campbell, Ky.
Parson, **Maj** James M, Memphis, Tenn.
Arnold, **2d Lt** Raymond H, Ft Knox, Ky.
Hanke, **2d Lt** David S, Ft Carson, Colo.

SIGNAL CORPS—
Maj Gen George I Back, CSO

Carter, **Col** Arthur P, Ft Sill, Okla, to 9600th TU Sig C TC, Cp Gordon, Ga.
Willis, **Lt Col** Jack E, Baltimore, Md, to 9535th TU Sig C Sup Agency, Philadelphia.
Miller, **Lt Col** Joseph, New York, to USAFFE.
Melvin, **Lt Col** George H, Ft Dix, NJ, to Army Sec MAAG Indochina, 8653d DU, Saigon, Indochina.
Cleary, **Maj** Howard F, Ft Lee, Va, to ODEP LOG 8535th DU, Wash, DC.
Whitfield, **Maj** Harold N, Ft Sam Houston, Tex, to Stu Det Army Lang Sch, Presidio of Monterey, Calif.
Carter, **Maj** Douglas H, Monterey, Calif, to 9461st TU Sig Technical Intel Team, Ft Myer, Va.
Icenhower, **Capt** George, Wash, DC, to Ft Meade, Md.
Byrnes, **Capt** Albert E, Ft Devens, Mass, to 5022d SU Sta Com, Ft Carson, Colo.
Holinger, **Capt** Eric V, Petaluma, Calif, to Co A The ASA Sta Bn, 8622d DU, Ft Devens, Mass.
Chilcote, **1st Lt** Selwyn E, Wash, DC, to Ft Meade, Md.
Easton, **1st Lt** George D, Wash, DC, to Ft George G Meade, Md.
Shanks, **2d Lt** Richard E, Cp Rucker, Ala, to 8th Sig Co 8th Inf Div, Ft Carson, Colo.
Hadley, **2d Lt** Harry A, jr, Cp Rucker, Ala, to 71st Sig Co, 71st Inf Div, Ft Lewis, Wash.
Clements **2d Lt** John K, Cp Rucker, Ala, to 16th Sig Bn, Ft Huachuca, Ariz.

From Ft Monmouth, NJ

To station indicated:
Jakubowski, **Capt** John J, USA Sec MAAG, Saudi Arabi, 8688th DU, Taif, Saudi Arabia.
Iverson, **2d Lt** Lauren J, 2d Sig Co 2d Inf Div, Ft Lewis, Wash.
Jablonn, **2d Lt** Raymond S, 837th Sig Co (Rad Rel UHF), Ft Huachuca, Ariz.
Langston, **2d Lt** Joe L, 12th Consol Co 6th Rad Best and Leaflet Gp, Ft Bragg, NC.
Malcolm, **2d Lt** William H, jr, 523d Sig Co (Long Lines), Cp Gordon, Ga.
Nishkia, **2d Lt** Richard A, 16th Sig Co (Rad Rel UHF), Ft Huachuca, Ariz.
Noce, **2d Lt** Frank S, Hq ASA 8600th DU, Washington, DC.
Perkins, **2d Lt** William S, 9427th AU ACS, 550 Fed Office Bldg, Seattle, Wash.
Poteet, **2d Lt** Wallace E, 990th Sig Co (Large Base), Cp Gordon, Ga.
Saunders, **2d Lt** Norman D, 9440th TU Sig C Pictorial Cen, Long Island City, NY.
Baker, **2d Lt** William G, 990th Sig Co (Spt), Ft Wadsworth, NY.
Cramer, **2d Lt** Claude W, jr, 303d Sig Bn (Svc THO), Ft Huachuca, Ariz.
Hambrick, **2d Lt** Thomas W, 526th Sig Co (Rad Rel UHF), Ft Huachuca, Ariz.
Crossley, **2d Lt** Joseph J, 133d Sig Co (Long Lines), Cp Gordon, Ga.
Wiginton, **2d Lt** John H, 256th Sig Co (Instl), Cp Gordon, Ga.
Sharp, **2d Lt** Vance R, Hq ASA 8600th DU, Washington, DC.
Sprague, **2d Lt** Merritt W, 3431st SU Sta Com, Ft Jackson, SC.
Pesek, **2d Lt** George T, Officer Stu Co, 3461st SU, Cp Rucker, Ala.
Muhlherr, **2d Lt** Joseph J, 53d Sig Bn, Ft Hood, Tex.
Lynn, **Lt Col** Harold B, Stu Det Army Lang Sch, Presidio of Monterey, Calif.
Carne, **1st Lt** Norbert D, Officer Stu Co, 3461st SU, Cp Rucker, Ala.

To 9600th TU Sig C TC, Cp Gordon, Ga

From station indicated:
Sommervold, **Capt** William A, Ft Mason, Calif.
Lowen, **2d Lt** Roger S, Wash, DC.
McGuire, **2d Lt** Leo P, Warrenton, Va.
From Ft Monmouth, NJ:
Hahnen, **2d Lt** R C
Hudelson, **2d Lt** G E
Hamilton, **2d Lt** C J
Seward, **2d Lt** J M
Sotile, **2d Lt** P G
Cohen, **2d Lt** B D

To 9470th TU Army Elct Pr Gr, Ft Huachuca, Ariz

From Ft Monmouth, NJ:
Allan, **2d Lt** D B
Gantt, **2d Lt** J S
Harms, **2d Lt** D A
Long, **2d Lt** A E
Levenstein, **2d Lt** Robert L
Wedell, **2d Lt** D R
Baker, **2d Lt** R D

To 9400th TU Sig C Cen, Ft Monmouth, NJ

To station indicated:
Paquin, **Capt** Jean C, Cp Rucker, Ala.
Cassab, **Capt** Anise E, Wash, DC.
Hodges, **Maj** Donald R, Ft Campbell, Ky.
Dornseif, **2d Lt** Albert J, Cp Ruckker, Ala.
Stevenson, **2d Lt** Thomas A, Ft Belvoir, Va.
Andrews, **2d Lt** Joseph K, Cp Rucker, Ala.

To Hq and Hq Co ASA Far East 8621st DU, Tokyo, Japan

From station indicated:
Giodell, **Lt Col** Leroy M, Wash, DC.
From Ft Devens, Mass:
Eilers, **2d Lt** Dan L, SigC
Gunther, **2d Lt** Charles R, SigC
Lindauer, **2d Lt** Martin S, SigC
Roy, **2d Lt** David B, SigC
Sullivan, **2d Lt** John H, jr, Arty
Trummel, **2d Lt** Jack E, SigC
Waggoner, **2d Lt** Philip G, SigC

To Hq and Hq Co ASA Europe 8620th DU, Frankfurt, Germany

From Ft Devens, Mass:
Anosov, **2d Lt** R L
Cowart, **2d Lt** B F
Kirk, **2d Lt** Richard
Sandlin, **2d Lt** B W
Young, **2d Lt** W W

ADJUTANT GENERAL'S CORPS—
Maj Gen John A Klein, TAG

Henderson, **Lt Col** William P, Ft Hood, Tex, to USARCARIB (Antilles).
Schouthen, **Lt Col** Earle P, Ft Lewis, Wash, to 5016th SU USDB, Ft Crowder, Mo.
Casperson, **Maj** Peter C, Ft Monroe, Va, to Hq Second Army, Ft Meade, Md.
Neale, **Maj** Alton D, Ft Knox, Ky, to 2053d SU Pers Cen, Ft Meade, Md.
Given, **Maj** Arthur G, Indiantown Gap, Pa, to USA Gp JAMMAT 7955th AU, Ankara, Turkey.
Smolenski, **Maj** Felix S, Ft McPherson, Ga, to USARCARIB (Panama).
Schuyette, **Capt** Edward M, Ft McPherson, Ga, to OACOFS G-2 8533d DU, Wash, DC.
Krank, **1st Lt** Robert L, Ft Sheridan, Ill, to USAFFE.

From Ft Benjamin Harrison, Ind

To station indicated:
Deutsch, **2d Lt** Stewart, 2053d SU Pers Cen, Ft George G Meade, Md.
Ferguson, **2d Lt** James A, jr, 108th Mach Rec Unit, Governors Island, NY.
Field, **2d Lt** Thomas F, 4050th SU the Arty Cen, Ft Sill, Okla.
Frenkel, **2d Lt** John R, 2053d SU Pers Cen, Ft George G Meade, Md.
Furth, **2d Lt** William H, 6516th SU Sta Com Washington Mil Dist, Ft Lawton, Wash.
Gavrila, **2d Lt** John L, 6th Inf Div, Ft Ord, Calif.
Gist, **2d Lt** James E, 4050th SU the Arty Cen, Ft Sill, Okla.
Glenn, **2d Lt** Norval D, 4052d SU AAA and GM Cen, Ft Bliss, Tex.
Grant, **2d Lt** William R, jr, 6016th SU Det No 1 Sta Com Yuma Test Sta, Yuma, Ariz.
Holloway, **2d Lt** Ronald A, 2053d SU Pers Cen, Ft George G Meade, Md.
Jerkins, **2d Lt** Robert W, 5th Armd Div, Cp Chaffee, Ark.
Johnsen, **2d Lt** Richard N, 5th Armd Div, Cp Chaffee, Ark.
Jungherr, **2d Lt** John A, 6th Inf Div, Ft Ord, Calif.
Kohrell, **2d Lt** Gary A, 5044th SU Pers Cen, Ft Carson, Colo.
Ligon, **2d Lt** Thomas J, jr, 3444th SU Third Army AAA TC, Cp Stewart, Ga.
Lott, **2d Lt** Winsor A, 2048th SU Pers Cen, Ft Knox, Ky.
McPhillips, **2d Lt** John L, jr, 6513th SU Det No 17 Sta Com Southern Calif Hq Ft MacArthur, Calif.
Moran, **2d Lt** Robert J, 56th Mach Rec Unit, Presidio of San Francisco, Calif.
Myers, **2d Lt** George W, jr, 6th Armd Div, Ft Leonard Wood, Mo.
Nelligan, **2d Lt** Peter, 6th Inf Div, Ft Ord, Calif.
Pitkin, **2d Lt** Philip B, 5045th SU Reception Sta, Ft Leonard Wood, Mo.
Scurlock, **2d Lt** James M, 4000th SU Hq Fourth Army, Ft Sam Houston, Tex.
Shields, **2d Lt** Robert J, jr, 6021st SU Pers Cen, Ft Lewis, Wash.
Stewart, **2d Lt** Israel W, jr, Hq Third Army, Ft McPherson, Ga.
Thomas, **2d Lt** Dwight, jr, 102d Mach Rec Unit, Presidio of San Francisco, Calif.
Vieth, **2d Lt** Wayne D, 5043d SU Pers Cen, Ft Sheridan, Ill.
West, **2d Lt** Donad E, 2048th SU Pers Cen, Ft Knox, Ky.
Whittington, **2d Lt** Richard G, 5th Armd Div, Cp Chaffee, Ark.
Woshner, **2d Lt** Lawrence B, pr, 6021st SU Pers Cen, Ft Lewis, Wash.

JUDGE ADVOCATE GENERAL'S CORPS—
Maj Gen Eugene M Caffey, TJAG

Kennedy, **Capt** Reid W, jr, Ft Devens,, Mass, to Hq 82d Abn Div, Ft Bragg, NC.
Aronstein **1st Lt** Richard L, Wash, DC, to 1277th SU, Cp Kilmer, NJ.
Davis, **1st Lt** Albert A, Wash, DC, to Hq Fifth Army, Chicago, Ill.

To OTJAG 8540th DU, Washington, DC

From Charlottesville, Va:
Allen, **2d Lt** D B
Burns, **2d Lt** A L
Craig, **2d Lt** D B
Davenport, **2d Lt** W I
Duffy, **2d Lt** J G
Evans, **2d Lt** P L
Gerber, **2d Lt** J H
Fox, **2d Lt** J V, jr
Miller, **2d Lt** P J
Overbeck, **2d Lt** G E
Taylor, **2d Lt** R L, jr
Foley, **2d Lt** E J

From Charlottesville, Va

To station indicated:
Crowell, **2d Lt** Oscar B, 3420th SU, Ft Bragg, NC.
Dunlap, **2d Lt** Ray M, Hq 2d Inf Div, Ft Lewis, Wash.
Ford, **2d Lt** James L, 4102d SU Brooke AMC, Ft Sam Houston, Tex.
Murray, **2d Lt** John J, 5012th SU, Ft Sheridan, Ill.
Pines, **2d Lt** Allan A, Hq Second Army, Ft George G Meade, Md.
Rabin, **2d Lt** Jack, 1170th SU, Ft Devens, Mass.
Ragazzo, **2d Lt** Richard S, Hq Second Army, Ft George G Meade, Md.
Roberts, **2d Lt** Keith E, 5021st SU, Ft Riley, Kans.
Shipman, **2d Lt** Warren W, III, 7005th SU, Arlington Hall Sta, Va.
Spatz, **2d Lt** Robert L, 4006th SU, Ft Sam Houston, Tex.
Vickers, **2d Lt** Russell E, 9207th TU SEPE, Seattle, Wash.
Wood, **2d Lt** Donald L, Hq 2d Inf Div, Ft Lewis, Wash.
Machado, **2d Lt** Donald C, Hq Sixth Army, Presidio of San Francisco, Calif.
Mahoney, **2d Lt** Daniel O, 4052d SU AA and GM Cen, Ft Bliss, Tex.
McCormick, **2d Lt** Donald G, 9206th TU SFPE, Ft Mason, Calif.
Jones, **2d Lt** Robert E, Hq 3d Inf Div, Ft Benning, Ga.
Jordan, **2d Lt** David F, jr, 3461st SU, Cp Rucker, Ala.
Given, **2d Lt** Jay N, 6003d SU, Ft Ord, Calif.
Halpern, **2d Lt** Ralph L, 5017th SU, Ft Leonard Wood, Mo.
Hanna, **2d Lt** John V, 1170th SU, Ft Devens, Mass.
Harp, **2d Lt** Robert L, Hq 69th Inf Div, Ft Dix, NJ.
Henry, **2d Lt** Jack B, 3440th SU the Inf Cen, Ft Benning, Ga.
Hoefer, **2d Lt** John E, Br Office OTJAG 8586th DU, Ft Holabird, Md.
Bankester, **2d Lt** Claude E, 6006th SU, Ft Lewis, Wash.
Bartelle, **2d Lt** Talmadge I, 6003d SU, Ft Ord, Calif.
Brewer, **2d Lt** William H, 3440th SU the Inf Cen, Ft Benning, Ga.
Brunson, **2d Lt** Nolen L, Hq Second Army, Ft George G Meade, Md.
Diamond, **2d Lt** James L, Hq 1st Armd Div, Ft Hood, Tex.
Dubeau, **2d Lt** Robert W, 6003d SU, Ft Ord, Calif.
Cohen, **2d Lt** Sheldon, 1277th SU, Cp Kilmer, NJ.
Cole, **2d Lt** Robert L, 5022d SU, Ft Carson, Colo.
Coyle, **2d Lt** James P, 5012th SU, Ft Sheridan, Ill.

QUARTERMASTER CORPS—
Maj Gen Kester L Hastings, QMG

Crawford, **Col** Albert C, Atlanta, Ga, to San Francisco Regional Office Army and AF Exch Svc, San Francisco, Calif.
Burke, **Lt Col** Allen T, Chicago, to 9161st TU Det No 7 Richmond Market Cen, Richmond, Va.
Schleuder, **Lt Col** Ernest A, Ft Sheridan, Ill, to 1262d SU Sta Com, Ft Dix, NJ.
Greenberg, **Maj** Frank J, Ft Hayes, Ohio, to Stu Det QM Subs Sch, Chicago.
Green, **Maj** Roy A, Atlanta, Ga, to 4022d SU Sta Com, Cp Chaffee, Ark.
West, **Maj** George C, Wash, DC, to USA Elm SHAPE 8651st DU, Paris, France.
Rychlik, Ft Jackson, SC, to 7071st SU the Engr Cen USA, Ft Belvoir, Va.
Combe, **Capt** Milburne L, Cp Gordon, Ga, to 4106th SU Hq and Hq Det 4th Army Det, New Orleans POE, La.
Whitehurst, **Capt** James L, Wash, DC, to USAFFE, Zama, Japan.
Davis, **1st Lt** Clarence A jr, Ft Riley, Kans, to Officer Stu Co, 3461st SU, Cp Rucker, Ala.
Pedersen, **1st Lt** Harold, Jeffersonville, Ind, to USARAL.

From Ft Lee, Va

To station indicated:
Wood, **2d Lt** Sanford B D, 82d Abn Div, Ft Bragg, NC.
Steteklub, **Capt** Robert E, 9101st TU QM Activities at Cameron Sta, Alexandria, Va.
Hunt, **2d Lt** Edgar B jr, 1170th SU, Ft Devens, Mass.
Derrickson, **2d Lt** Vernon B jr, 7021st SU, Ft Lesley J McNair, Wash, DC.
Pierson, **2d Lt** John E, 4005th SU Sta Com, Ft Hood, Tex.
Rose, **Capt** Walter H, Hq and Hq Det Army Member MAAG, Iran, 8673d DU, Teheran, Iran.

To USAFFE

From Washington, DC:
Easley, **Maj** John R, Wash, DC.
Thomas, **Maj** Edward G, Ft Campbell, Ky.

To USAREUR

From station indicated:
Kolb, **2d Lt** Todd L, Ft Lee, Va.
Crawford, **Capt** Verne O, Alexandria, Va.
Beeler, **2d Lt** Virgil L, Ft Lee, Va.
Bogan, **2d Lt** Robert T, San Antonio, Tex.
Brown, **2d Lt** Robert A, Ft Lee, Va.
Butler, **2d Lt** Leonard C, Ft Lee, Va.
Marshall, **2d Lt** Howard A, Ft Lee, Va.
Kirby, **2d Lt** Craig L, Ft Bragg, NC.
Wilson, **Lt Col** Lewis D, Wash, DC.
Helton, **1st Lt** Kay, Ft Lee, Va.
Sadler, **2d Lt** Chester C, San Antonio, Tex.
Goodwin, **2d Lt** Nathan L, Ft Hood, Tex.
Thames, **2d Lt** David W, Lathrop, Calif.
Andersen, **2d Lt** John P, Ft Lee, Va.

FINANCE CORPS—
Maj Gen Bickford Sawyer, C of F

Hillman, **Col** Burleigh F, Ft Bragg, NC, to Hq X Corps, Ft Riley, Kans.
Koshiko, **Lt Col** John R, Ft Rucker, Ala, to USARPAC.
McDonald, **Capt** William B, Los Alamos, New Mex, to Hq and Hq Det 7126th AU JTF 7 Task Gp 7.2, Eniwetok, Atoll, Marshall Islands.
Alleman, **Capt** Charles H, Benicia, Calif, to 13th Fin Disch Sec, Ft Benj Harrison, Ind.

(Continued on Next Page)

Army Orders
(Continued from Preceding Page)

Cotterill, Capt James W jr, Cp Gordon, Ga, to Fin Sch USA 9003d DU, Ft Benj Harrison, Ind.

From Ft Benjamin Harrison, Ind

To station indicated:

Nye, 2d Lt Wenden M, San Francisco Regional Office Army Audit Agcy, 8631st DU, San Francisco.

Ricotilli, 2d Lt John, jr, NY Regional Office, Army Audit Agcy, 8626th DU, NY, w/sta Boston Army Base, Boston, Mass.

Brunot, 2d Lt Richard L, Kansas City Regional Office Army Audit Agcy, 8630th DU, Kan City, Mo, w/sta Chicago.

Hamilton, 2d Lt Robert L, Kansas City Regional Office Army Audit Agcy, 8630th DU, Kansas City, Mo, w/sta Chicago.

Lockett, 2d Lt Peter P, San Francisco Regional Office 8631st DU, Oakland Br Office, w/sta Oakland Army Base, Calif.

Thomas, **Maj** William E, Stu Det Army Lang Sch, Presidio of Monterey, Calif.

MEDICAL SERVICES—
Maj Gen George E Armstrong, SG

Medical Corps

Van Dunn, **Lt Col** John, Oakland Army Base, Calif, to Valley Forge AH, Phoenixville, Pa.

Tolmach, **Maj** Robert S, Wash, DC, to 82d Abn Div, Ft Bragg, NC.

Yost, **Capt** George F, Ft Devens, Mass, to 1262d SU AH, Ft Dix, NJ.

Scherr, **Capt** Merle S, Ft Bliss, Tex, to Fitzsimons AH, Denver, Colo.

Morris, **Capt** James F, Army Cml Cen, Md, to 9771st TU Dugway Pr Gr, Dugway, Utah.

Wong, **Capt** Warren Lai-Hoo, Ft Jay, NY, to USARPAC.

Williams, **1st Lt** George R, Oakland Army Base, Calif, to 1st Armd Div, Ft Hood, Tex.

Boehning, **1st Lt** Harold C, Ft Bliss, Tex, to Stu Det Med Fld Svc Sch, Brooke AMC, Ft Sam Houston, Tex.

Knox, **1st Lt** Gaylord S, Ft Bliss, Tex, to Stu Det Med Fld Svc Sch, Ft Brooke AMC, Ft Sam Houston, Tex.

Price, **1st Lt** Frank W, Ft Benning, Ga, to Stu Det Med Fld Svc Sch, Ft Brooke AMC, Ft Sam Houston, Tex.

To USAREUR

From station indicated:

Carow, **Col** Theodore M, St Louis, Mo.

McAvoy, **Capt** Eileen B, Wash, DC.

DENTAL CORPS—
Maj Gen Oscar P Snyder, Chief

Jack, **Lt Col** Richard F, Ft Ord, Calif, to USAFFE.

Bethart, **Maj** Hector, Ft Sam Houston, Tex, to USAREUR.

Hartley, **Capt** Thomas M, Wash, DC, to 1262d SU, Ft Dix, NJ.

Frankel, **1st Lt** Allan R, Wash, DC, to 7011th SU, Ft Myer, Va.

Medical Service Corps—
Col Robert L Black, Chief

Cappy, **Maj** Andrew L, Schenectady, NY, to 9901st TU, Walter Reed AMC, Wash, DC.

Evans, **Capt** John W, Alameda, Calif, to USAFFE.

Eckberg, **Capt** Orville E, Wash, DC, to Brooke AMC, Ft Sam Houston, Tex.

Chilton, **Capt** Lloyd, Ft Knox, Ky, to 2151st-1 SU AH, Aberdeen Pr Gr, Md.

Brennan, **Capt** William, Ft Mason, Calif, to 4104th SU Fourth Army Det, Wm Beaumont AH, Ft Bliss, Tex.

Scott, **Capt** Walter J, Louisville, Ky, to USAREUR.

Reinel, **Capt** Anthony A, Governors Is, NY, to 3d Inf Div, Ft Benning, Ga.

Grizzard, **Capt** Jack H, Ft Sam Houston, Tex, to 3d Inf Div, Ft Benning, Ga.

Hicks, **1st Lt** Joseph A jr, Ft Sill, Okla, to USAREUR.

Deliere, **1st Lt** Harry M, Ft Leonard Wood, Mo, to Officer Stu Co, 3461st SU, Cp Rucker, Ala.

Marsh, **2d Lt** Raymond M, Wash, DC, to 3400th-1 SU AH, Ft Campbell, Ky.

Tani, **2d Lt** Frederick S, Ft Knox, Ky, to USARPAC.

Veterinary Corps—
Brig Gen Elmer W Young, Chief

Briggs, **1st Lt** James G, Ft Jackson, SC, to 77th Med Det, Food Insp Svc, Ft Jackson, SC.

Women's Medical Specialist Corps—
Col Harriet S Lee, Chief

Pearson, **Capt** Georgiana, Waltham, Mass, to 9985th TU, Walter Reed AH, Walter Reed AMC, Wash, DC.

Kirkland, **1st Lt** Edith R, Denver, Colo, to 9985th TU, Murphy AH, Waltham, Mass.

Army Nurse Corps—
Col Ruby F Bryant, Chief

Houston, **Lt Col** F, Ft Hood, Tex, to Brooke AMC, Ft Sam Houston, Tex.

Bastian, **Capt** Kathryn V, Ft Sam Houston, Tex, to USARPAC.

Coletti, **Capt** Christine, Governors Is, NY, to 5022d SU AH, Ft Carson, Colo.

Jeffreys, **Capt** Alice C, Ft Sam Houston, Tex, to USARPAC.

Williford, **Capt** Sarah L, Hot Springs, Ark, to 1201st SU AH, Ft Jay, NY.

Bisignano, **Capt** Anne M, Wash, DC, to 3420th

(Please turn to Next Page)

don't wait!

do it now!

You've been meaning to send in your application to the Armed Forces Medical Aid Association for a long time now. When you wait, you're taking a chance with hospital bills.

Make sure your wife and children are covered in case of sickness and confinement in a civilian hospital. Remember: when it happens, it's too late.

Fill out your application and send in your initial dues before the day is over. If you don't have an application form or if you haven't yet gotten full information, send a postcard with your address to:

ARMED FORCES MEDICAL AID ASSOCIATION
Dept. D
403 West Nueva Street
San Antonio 7, Texas

"AMERICAN INDUSTRY...

from their efforts will come the bombers, fighters and missiles..."

"The survival of the free world in this atomic-air age will depend to a large extent on real cooperation between American industry and our Armed Forces.

"Men who wear the Air Force uniform work daily with men from industry to design, develop and produce the weapons which will give us superiority in the air.

"From their efforts will come the bombers, fighters and missiles that will play a major role in keeping the peace or winning a war."

Statement by Lieutenant General B. L. Boatner, Deputy Chief of Staff, Materiel, United States Air Force

AMERICAN MACHINE & FOUNDRY COMPANY, New York, presents this message as a public service... to promote greater understanding of the relationship between the Armed Forces and American Industry.

Army Orders

(Continued from Preceding Page)

SU AH, Ft Bragg, NC.
Gunuskey, **Capt** Dolores L, Ft Belvoir, Va, to 1201st SU AH, Ft Jay, NY.

To USAREUR

From station indicated:

Woods, **2d Lt** Patricia, Ft Hood, Tex.
Baggett, **Maj** Ella L, Tacoma, Wash.
Steadman, **Maj** Winnie, Cp Chaffee, Ark.
Barondes, **Capt** Dorcas A, Hot Springs, Ark.
Bell, **Capt** Mattie A, Ft Belvoir, Va.
Goolsby, **Capt** Mina E, Cp Gordon, Ga.
Graves, **Capt** Julia T, Denver, Colo.
Hatch, **Capt** Grace M, Ft Knox, Ky.
Jorgenson, **Capt** Helen B, Ft Riley, Kans.
O'Dwyer, **Capt** Maureen P, Ft Leonard Wood, Mo.
Little, **Capt** Verna B, Ft Bragg, NC.
Pergament, **1st Lt** Denyse A, Washington, DC.
Mulraney, **Capt** Jean A, Ft Carson, Colo.
Merten, **1st Lt** Mary E, Denver, Colo.
Emerson, **1st Lt** Mary M, Ft Sam Houston, Tex.
Twelt, **Capt** Phyllis E, Ft Benjamin Harrison, Ind.
Willis, **Capt** Hettie E, Denver, Colo.
Wilson, **1st Lt** Wilhelmina, Ft Belvoir, Va.

ORDNANCE CORPS—
Maj Gen E L Cummings, C of Ord C

Cone, **Lt Col** Sidney L, New York, NY, to Stu Det AFSC, Norfolk, Va.
Dubia, **Lt Col** Gilbert P, Detroit, Mich, to 9311th TU Boston Ord Dist, Boston, Mass.
Lane, **Lt Col** Harry F, Tacoma, Wash, to Stu Det Army Lang Sch, Presidio of Monterey, Calif.
Louden, **Maj** Merrill C, Oakland, Calif, to Seattle Regional Office, Seattle, Wash.
Earl, **Maj** Wayne A, Ft Riley, Kans, to 9301st TU, Aberdeen Pr Gr, Md.
Jartman, **Capt** Marc R, Wash, DC, to Stu Det Hq First Army w/sta Harvard Univ, Cambridge, Mass.
Tischler, **Capt** Charles, Ft Leonard Wood, Mo, to 3330th SU SC NGUS ADGRU SC Mil Dist, Columbia, SC.
Peterson, **Capt** Eugene A, Detroit, Mich, 9353d TU Tooele Ord Dep, Tooele, Utah.
Kinkead, **Capt** William W, Ft Bliss, Tex, to 9332d TU Ord Tk Autmv Comd, Detroit, Mich.
Hinchey, **2d Lt** Fred A, Huntsville, Ala, to 9393d TU, White Sands Pr Gr, Las Cruces, NMex.
Brooks, **2d Lt** Ananias, jr, Ft Meade Md, to Officer Stu Co, 3461st SU, Cp Rucker, Ala.

From Aberdeen Pr Gr Md

To station indicated:

Lundgren, **2d Lt** John A, Stu Det Army Intel Cen 8579th DU, Ft Holabird, Md.
Gallagher, **2d Lt** Daniel J, 9351st TU, New York Ord Dist, New York, NY.
Watson, **2d Lt** Robert F, 89th Ord Det, Ft Benning, Ga.
Wesley, **2d Lt** Robert L, 74th Ord Co, White Sands Pr Gr, Las Cruces, NMex.
Apel, **2d Lt** Harry W, jr, 9359th TU, Raritan Arsenal, Metuchen, NJ.
Carroll, **2d Lt** Knute R, 9312th TU Diamond Ord Fuze Lab, Wash, DC.
Coffin, **2d Lt** William S, 9359th TU Raritan Arsenal, Metuchen, NJ.
Cole, **2d Lt** Donald J, 183d Ord Bn (Ord Rebuild) Red River Arsenal, Texarkana, Tex.
Dearman, **2d Lt** Dewey S, jr, 3461st SU Sta Com, Cp Rucker, Ala.
Finder, **2d Lt** Carl D, 9312th TU Diamond Ord Fuze Lab, Wash, DC.
Fitz-Randolph, **2d Lt** John S, 9351st TU New York Ord Dist, New York, NY.
Gartin, **2d Lt** James C, 9355th TU Picatinny Arsenal, Dover, NJ.
Grabowski, **2d Lt** Robert C, 9312th TU Diamond Ord Fuze Lab, Wash, DC.
Green, **2d Lt** Michael M, 9393d TU, White

HOTEL DIRECTORY

■ WASHINGTON, D. C

WASHINGTON, D.C.
WHEN IN WASHINGTON
You'll like
The BURLINGTON HOTEL
10% Discount to Service Personnel
• Central Location
• Smart Lounge-Cafe
• Attractive Transient Rooms with Bath
• Furnished Apts. • Moderate Rates
Hudson S. Moses, Gen. Mgr.
1120 VERMONT AVENUE

HOTEL MARTINIQUE
SIXTEENTH STREET AT M
WASHINGTON, D. C.
Near to War & Navy Buildings
10 PER CENT REDUCTION in room rates to Service Personnel on active duty. All rooms with bath.
Write Mgr. For Detailed Information

BIGGER RADOMES FOR MORE PROTECTION. The radar Super Constellation picket plane is an extremely vital unit for U. S. protection. It can warn the nation hours earlier of enemy attack, because it has long range, high speed, plus six tons of electronic intelligence packed in radomes as big as swimming pools (like the bottom one pictured above).

WORLD'S FASTEST PROPELLER-DRIVEN PLANE is propeller Super Constellation for the U.S. Navy (shown). Now it will be capable of speeds 100 mph faster than any p airplane service. Powered by Pratt & Whitney T-34 turbo-pro engines, thi promises new speed, new performance and greater econ otentials.

Army Orders

(Continued from Preceding Page)

Sands Pr Gr, Las Cruces, NMex.
Gundlach, 2d Lt Richard P, 9312th TU Diamond Ord Fuze Lab, Wash, DC.
Kulju, 2d Lt Kenneth M, 9336th TU Frankford Arsenal, Philadelphia, Pa.
Lund, 2d Lt Norman C, Hq Third Army, Ft McPherson, Ga.
Moss, 2d Lt Francis E, 86th Ord Stock Con Det, Raritan Arsenal, Metuchen, NJ.
Neyland, 2d Lt Robert R, jr, 994th Ord Co, Ft Benning, Ga.
Northcutt, 2d Lt John H, 113th Ord Co (DS), Ft George G Meade, Md.
Robinson, 2d Lt Jerry L, 9312th TU Diamond Ord Fuze Lab, Wash, DC.
Schless, 2d Lt Robert M, 9393d TU, White Sands Pr Gr, Las Cruces, NMex.
Schubert, 2d Lt Frank R, 9308th TU, Birmingham Ord Dist, Birmingham, Ala.
Schulte, 2d Lt Richard K, 9317th TU, Cin-

(Please turn to Next Page)

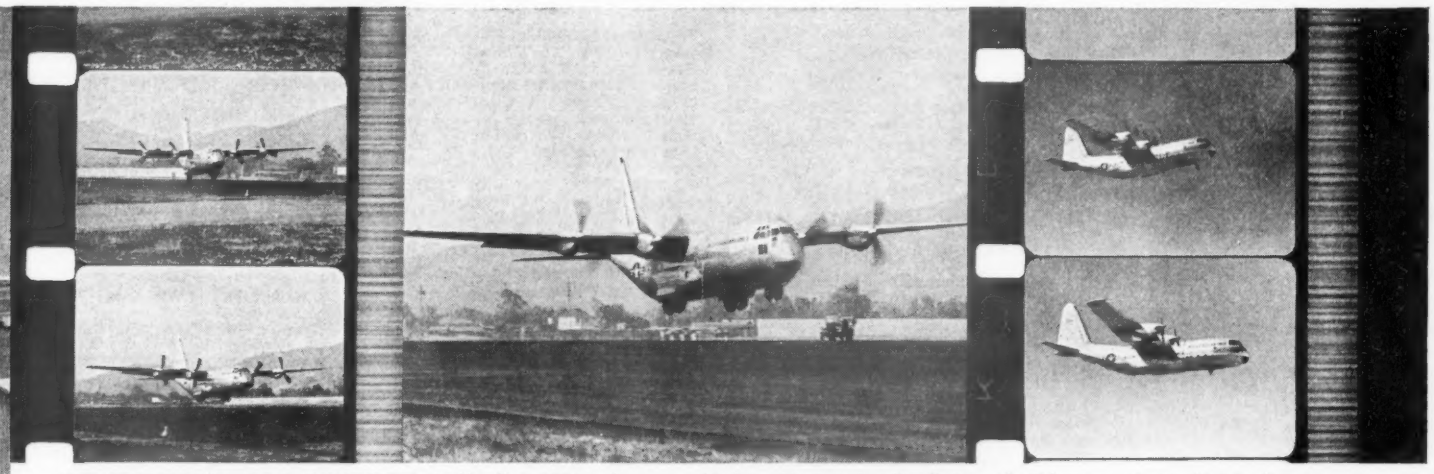

NEWEST TRANSPORT CONCEPT is Lockheed's C-130A turbo-prop assault transport, shown here in its dramatic first flight. Now in production at Government Aircraft Plant No. 6, operated by Lockheed's Georgia Division in Marietta, this giant plane literally jumped off the runway in one-third the distance required for today's commercial transports. This new cargo plane incorporates scores of new features for better handling of troops, materiel and equipment.

6 New Lockheeds for U.S. Protection

Powerful Team Includes Truly Amazing Jet Fighter, High-Speed Assault Transport and Vital Picket Plane

1954 has been a notable year for Lockheed, in research, development and production. Six new models in one year include: world's fastest propeller-driven transport; world's first turbo-prop assault transport; latest version of the Navy's Neptune anti-submarine patrol bomber; a new advanced jet trainer for the Navy, and a truly amazing jet fighter, the F-104 now in production, which is too secret to photograph or describe.

On these pages are shown all new models except the restricted F-104. Also photographed is the vital Super Constellation picket plane, with fantastic top and bottom radomes. The bottom radome, for example, creates between 30,000 and 60,000 pounds of drag pressure, yet to hold it securely in place only 10 bolts are needed, due to ingenious Lockheed design.

FLIES STRAIGHT UP, LANDS STRAIGHT DOWN. This is the Lockheed XFV-1 Vertical Ascender, a revolutionary new concept of aircraft developed in cooperation with the U.S. Navy. Now, every ship can have its own protective fighter umbrella, every back yard could become a landing field if needed.

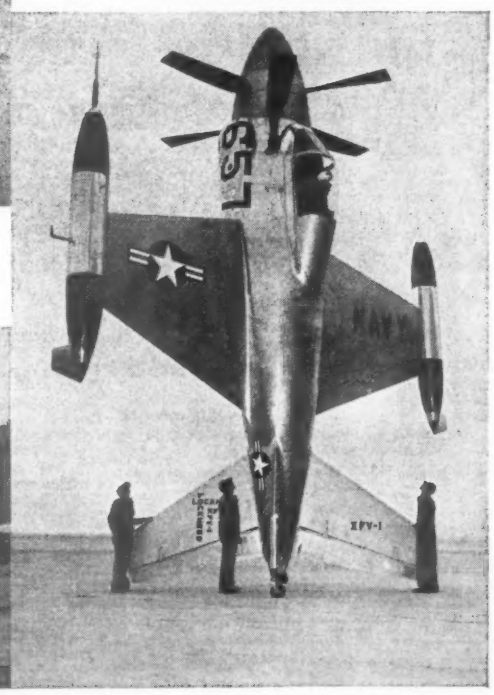

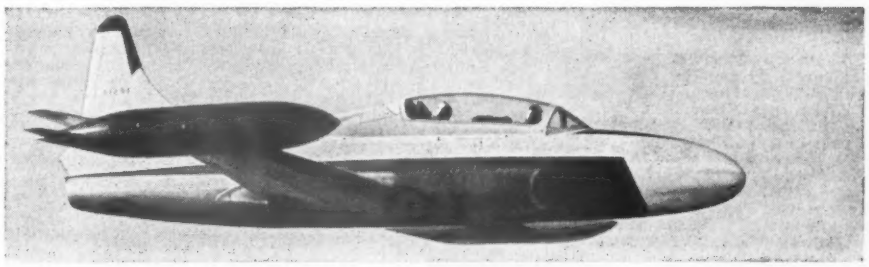

NEW NAVY ADVANCED JET TRAINER. Often called the world's safest jet airplane, Lockheed's new T2V-1 advanced trainer for the U.S. Navy has so many new safety and performance features it can be used for carrier landing and takeoff and can utilize existing short fields for propeller aircraft. By training better jet pilots quicker, this trainer boosts Navy's ability to protect America. Another product of close Navy-Lockheed design teamwork.

ADVANCED GUIDED MISSILE SYSTEMS DEVELOPMENT

Eminent scientists, nuclear physicists, and engineers have joined forces at Lockheed's new Missile Systems Division in Van Nuys, California. Their mission is to solve the nation's prime defense problem, to give our armed forces *totally* reliable means of delivering our defensive and retaliatory weapons to their targets. To accomplish this vital task, Lockheed has appropriated $10,000,000 for a program of laboratory research and development.

Lockheed

AIRCRAFT CORPORATION

California Division—Burbank, California
Georgia Division—Marietta, Georgia
Missile Systems Division—Van Nuys, California
Lockheed Aircraft Service—Burbank, California
Lockheed Air Terminal—Burbank, California

LOOK TO LOCKHEED FOR LEADERSHIP

NEWEST SUB HUNTER is the Navy's latest version of the Lockheed P2V Neptune Patrol Bomber, a rugged, radar-laden flying sentinel with many secret missions. Its primary job: patrolling coastal waters against possible enemy submarines. Note new jet engines for added speed, power.

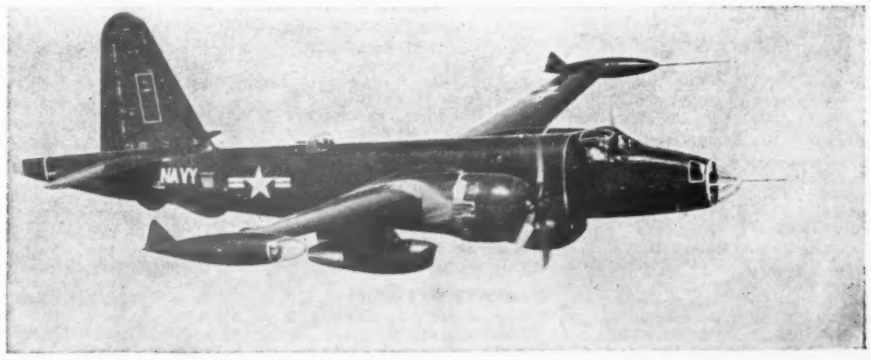

Army Orders

(Continued from Preceding Page)

cinnati, Ohio.
Shaffer, **2d Lt** Kenneth L, jr, 9351st TU New York Ord Dist, New York, NY.
Thorpe, **2d Lt** Philip C, 9393d TU, White Sands Pr Gr, La Cruces, NMex.
Tooley, **2d Lt** Marion V, 9332d TU Ord Tk-Autmv Comd, Detroit, Mich.
Pish, **2d Lt** Frank J, 9359th TU, Raritan Arsenal, Metuchen, NJ.
Ulrich, **2d Lt** Reinhard R, 9312th TU, Diamond Ord Fuze Lab, Wash, DC.
Williams, **2d Lt** Robert C, 4th Ord Co, White Sands Pr Gr, Las Cruces, NMex.
Anderson, **2d Lt** Henry A, jr, 9393d TU, White Sands Pr Gr, La Cruces, NMex.

To 9337th TU the Ord Tng Comd, Aberdeen Pr Gr, Md

From station indicated:
Melega, **2d Lt** Robert G, Ft Dix, NJ.
Wagstaff, **2d Lt** William M, Ft Dix, NJ.
Andrews, **Maj** Clifford T, Joliet, Ill.
Peach, **Maj** Robert M, Wash, DC.

To Stu Det the Ord GM Sch, Redstone Arsenal, Huntsville, Ala

From Aberdeen Pr Gr, Md:
Flick, **2d Lt** E A — Wise, **2d Lt** C M
Stoll, **2d Lt** R D
Furey, **2d Lt** B G — Bunnell, **2d Lt** C R

To USAREUR

To station indicated:
Yanker, **Capt** Frederick W, Huntsville, Ala.
Mallari, **Capt** Eliseo V, Cp Irwin, Calif.
Southern, **Capt** Roy, Atlanta, Ga.
Thompson, **Capt** Carroll I, Ft Benning, Ga.
Harris, **Capt** Richard E, Dover, NJ.

CHEMICAL CORPS—
Maj Gen William M Creasy, C of Cml C

Hahn, **2d Lt** Herbert R, Ft McClellan, Ala, to 525th MI Gp, Ft Bragg, NC.

CHAPLAINS CORPS—
Maj Gen Patrick J Ryan, C of ChC

Sullivan, **Maj** Philip V, Atlanta, Ga, to 8792d TU The Ch Sch, Ft Slocum, NY.

To USAREUR

From station indicated:
Jernberg, **1st Lt** Marvin G, Cp Hanford, Wash.
Kjeseth, **1st Lt** Peter L, Ft Hood, Tex.
Lynch, **1st Lt** Paul J, Ft Benning, Ga.
Paul, **1st Lt** Harold J, Ft Hood, Tex.
Rice, **1st Lt** Albert D, Ft Hood, Tex.
Wickman, **1st Lt** Richard C, Ft Carson, Colo.
Hansen, **1st Lt** Paul R, Ft Knox, Ky.
Asuma, **1st Lt** Thomas V, Ft Hood, Tex.
Cole, **1st Lt** Howard T, Ft Leonard Wood, Mo.
Kenny, **Capt** Simon E, Ft Jackson, SC.
Rogers, **Capt** Edwin M, Ft Campbell, Ky.
Murray, **Capt** Ralph J, Ft Benj Harrison, Ind.

TRANSPORTATION CORPS—
Maj Gen Paul F Yount, C of T

Klinetop, **Col** Howard A, Brooklyn, NY, to 9201st-11 TU, HRSPE, Norfolk, Va.
Raymond, **Lt Col** Frederick R, Ft Mason, Calif, to 373d Trans Port Comd C, McAndrew AFB, Newfoundland.
Hickman, **Lt Col** Howard D, Ft Mason, Cal, to Oakland Army Base, Oakland, Calif.
Boyd, **Lt Col** Randolph W, Ft Mason, Calif, to Hq USFA.
Flower, **Maj** Joseph A, Salt Lake City, Utah, to SFPE, Ft Mason, Calif.
Finck, **Maj** Robert F, Governors Is, NY, to USA Europe, MAAG, Copenhagen, Denmark.
Wynne, **Maj** Hahn, Cleveland, Ohio, to Army Sec MAAG, Formosa, 8678th DU, Taipei, Formosa.
Noel, **Capt** Marshall E, Ft Douglas, Utah, to Stu Det The Trans Sch, Ft Eustis, Va.
Davis, **Capt** Gerald T, Oakland, Calif, to SF POE, Ft Mason, Calif.
Aiken, **Capt** Richard S, Oakland, Calif, to NYPE, Brooklyn, NY.
Tedesco, **1st Lt** William J, Ft Riley, Kans, to 148th Trans AA Rep Det, Ft Sam Houston, Tex.
Francois, **2d Lt** Frank, Oakland Army Base, Calif, to NO POE, New Orleans, La.
Norwood, **2d Lt** William C, Ft Eustis, Va, to AS Cen 8589th DU, Ft Meade, Md.
Scalef, **2d Lt** Martin H, New Orleans, La, to Hq Co 3d Trans Port Comd B, Nouasseur AB, French Morocco.
Lepp, **2d Lt** Gerald P, Ft Eustis, Va, to 338th MI Bn, Ft Meade, Md.
Giammatteo, **2d Lt** Joseph, jr, Ft Eustis, Va, to AS Cen 8589th DU, Ft Meade, Md.

To Officer Stu Co, 3461st SU, Cp Rucker, Ala

From station indicated:
King, **1st Lt** Edward J jr, Ft Sill, Okla.
From Ft Eustis, Va:
Bearden, **1st Lt** Richard D, jr.
Martin, **1st Lt** John W.

To Trans Tng Comd, Ft Eustis, Va

From station indicated:
Lawrence, **Capt** Harry R, Ft Mason, Calif.
McCormack, **Capt** Richard, New Orleans, La.
Phillips, **Capt** Thompson S, Ft Monroe, Va.
Holley, **1st Lt** William T, Oakland, Calif.
Caughell, **Capt** Raph J, Ft Dix, NJ.

To Hq 5th Trans Term Comd B, Ft Story, Va

From Ft Eustis, Va:
Cross, **2d Lt** W, 2d — Card, **2d Lt** Richard O
Bowden, **1st Lt** Wm C

To USAFFE

From station indicated:
O'Neal, **Maj** Frank W, Atlanta, Ga.
Canary, **Lt Col** Manford M, Wash, DC.
Griffin, **Capt** William M, Ft Eustis, Va.
Fleischman, **Capt** Gordon K, Wash, DC.

To USAREUR

From station indicated:
Hall, **2d Lt** Robert L, Cp Kilmer, NJ.
Rattner, **2d Lt** Ronald D, Ft Carson, Colo.
Huard, **Maj** Edward J, Brooklyn, NY.
Zabovnik, **Capt** Richard J, Jacksonville, Fla.

MILITARY POLICE CORPS—
Maj Gen William H Maglin, PMG

Watkins, **Col** William A, Chicago, to 4006th SU, Ft Sam Houston, Tex.
Nelson, **Lt Col** Merlin N, Wash, DC, to USAREUR.
Smith, **Lt Col** William C, Wash, DC, to 10th Inf Div, Ft Riley, Kans.
Clark, **Maj** William, Oakland, Calif, to 4005th SU, Ft Sam Houston, Tex.
Hillman, **2d Lt** Arthur L, Ft Dix, NJ, to Stu Det Army Intel Cen 8579th DU, Ft Holabird, Md.

From Cp Gordon, Ga

To station indicated:
Niebes, **Capt** Dorothe L, 3000th SU Hq Third Army, Ft McPherson, Ga.
Kunert, **2d Lt** Bernard I, 503d MP Bn, Ft Bragg, NC.
Lanasa, **2d Lt** August J, 503d MP Bn, Ft Bragg, NC.
Leidner, **2d Lt** Irwin J, 521st MP Svc Co, Ft Belvoir, Va.
Nardone, **2d Lt** Gerard A, 3d Inf Div, Ft Benning, Ga.
Romano, **2d Lt** Frederick P, 3444th SU, Cp Stewart, Ga.
Smith, **2d Lt** Carlos C, 10th Ord Bn, Ft Bliss, Tex.
Towle, **2d Lt** Thomas J, 504th MP Co, Ft Eustis, Va.

WOMEN'S ARMY CORPS—
Col Irene O Galloway, Director

Rudden, **Capt** Sarah E, Albuquerque, NMex, to 2053d SU, Ft George G Meade, Md.

CHIEF WARRANT OFFICERS—

Jordan, Arthur E, Ft Dix, NJ, to Stu Det AA and GM Br Arty Sch, Ft Bliss, Tex.
Kraus, George H, Ft Harrison, Ind, to 2305th SU WVa Mil Dist, South Charleston, WVa.
Quinones, Pedro J, Ft Lawton, Wash, to 3d Inf Div, Ft Benning, Ga.
Roper, Leslie J, Ft Sill Okla, to 5001st SU Sta Com Hq Fifth Army, Chicago.
McCormac, Thomas V, Ft Dix, NJ, USA Sec US Mil Aid Gp to Greece, 7954th AU, Athens.
Terrell, William E, Ft Devens, Mass, to Hq and Hq Det ASA Alaska 8614th DU, Ft Richardson, Alaska.
Dore, Frank J, Ft Meade, Md, to The Engr Cen, Ft Belvoir, Va.
Strickland, Ernest H, Ft Monmouth, NJ, to 653d FA Bn, Ft Sill, Okla.
Kiernan, Joseph F, Ft Jay, NY, to USAFFE.
Morgan, Boyce M, Ft Monmouth, NJ, to 241st Sig Det Ft Bliss, Tex.
Ferchak, Michael P, Ft Devens, Mass, to 2000th SU Hq Second Army, Ft Meade, Md.
Peppers, Harry L, Ft Knox, Ky, to Stu Det AA and Gm Br Arty Sch, Ft Bliss, Tex.
Schaefle, James M, Ft Meade, Md, to OARMA, Phnom Penh, Cambodia.
Taylor, William L, Ft Monmouth, NJ, to 202d Sig Det, Berkeley, Calif.
Breeland, Leonard R, Ft Leonard Wood, Mo, to Stu Det AA and GM Br Arty Sch, Ft Bliss, Tex.
Haydon, Julius H, Ft Sill, Okla, to Stu Det AA and GM Br Arty Sch, Ft Bliss, Tex.

To 10th Inf Div, Ft Riley, Kans

From station indicated:
Robinson, Edward N, Ft Benning, Ga.
Avery, Henry H, Ft Knox, Ky.
Basnett, Estel W, Ft Eustis, Va.
Cunningham, Joseph T, Ft Lewis, Wash.
Johnson, Roy E, Ft Campbell, Ky.
Studebaker, Dewey R, Ft Lewis, Wash.
Bogosewski, Zygmund, Ft Bliss, Tex.
Eaby, William D, Ft Ord, Calif.
Hertzog, Bernard E, Ft Belvoir, Va.
Myrick, Paul E, Ft Jackson, SC.
Saunders, Junius L, Ft Sill, Okla.
Stubbs, Robert E, Travis AFB, Calif.

To USAREUR

From station indicated:
Bianchi, Stefano, Ft George G Meade, Md.
Farrow, Joe T, Ft Bliss, Tex.
Jordan, Buren H, Ft Bragg, NC.
Roemer, John, Ft Myer, Va.
See, Mack, Ft Lewis Wash.
Shaffer Harry T, Ft Meade, Md.
Wood, James E, Ft Bragg, NC.
Carroll, John, Ft Tilden, NY.
Dack, Merle F, Ft Knox, Ky.
Mitchell, William I, Winthrop, Mass.
Bucciarelli, Joseph, Hanford, Wash.
Millar, William D, Ft Hood, Tex.

WARRANT OFFICERS—

Goodman, Jack, Cp Kilmer, NJ, to 82d Abn Div, Ft Bragg, NC.
Hamman, Marion A, Petaluma, Calif, to Hq Det V 8615th DU ASA, Wash, DC.
Wooten, Boyd W, Ft Knox, Ky, to 9924th Ft Eustis, Va.
Clemons, James, Ft Knox, Ky, to Alaskan Air Comd, Elmendorf AFB, for further asgmt to 925th Engr Avn Gp AAC.
Kelly, David E, Ft Lee, Va, to Alaskan Air Comd, Elmendorf AFB, for further asgmt to 925th Engr Avn Gp, AAC.
Miller, Billy H, Ft Eustis, Va, to 506th Trans Co, Ft Benning, Ga.
Novick, William L, Ft Eustis, Va, to 294th Trans Army Acft Maint Co, Ft Sill, Okla.
Twombly, Maynard C, Aberdeen Pr Gr, Md, to 950th Engr Avn Gp, Pepperell AFB, Newfoundland.
Shannon, James, Warrenton, Va, to Hq Det V 8615th DU, Wash, DC.
Wilborn, Earl A, Ft Hood Tex, to Stu Det AA and GM Br, Arty Sch, Ft Bliss, Tex.
Schonert, Ralph E, Ft Bragg, NC, to 417th Engr Avn Brig, FEAF.
Clarke, Harold B, Ft Dix, NJ to 9400th TU Sig C Cen, Ft Monmouth, NJ.

To 10th Inf Div, Ft Riley, Kans

From station indicated:
Gresta, Francis J, Ft Leonard Wood, Mo.
Barera, Aldo, Ft Lewis, Wash.
Barksdale, Shular A, Ft Carson, Colo.
Birkes, Cleve R, Ft Lewis, Wash.
Keene, Rudolph C, Ft Carson, Colo.

To USAREUR

From station indicated:
Glover, John C, Travis AFB, Calif.
Owens, Charles W, Ft Knox, Ky..
Warner, Raymond, Ft Knox, Ky.
Marcoe, Harold U, Ft Leonard Wood, Mo.
Black, Donald S, White Sands Pr Gr, NMex.
Gourd, Bernard M, Ft Lewis, Wash.
McIntyre, Kenneth W, Ft Lee, Va.
Olliffe, Arthur J, Ft Lewis, Wash.
Sitton, Guy W, Ft Hood, Tex.
Washington, Willie J, Ft Knox, Ky.
Daigle, Horace E, Ft Niagara, NY.
Peterson, Severin O, Ft Riley, Kans.
Petty, Vernon L, Ft George G Meade, Md.
Steck, John E, Ft Devens, Mass.
Boytin, Michael, Philadelphia, Pa.
Warshawsky, Eugene, Ft Banks, Winthrop, Mass.

RETIRED—

Fitts, **Col** Francis M, MC, reverts to ret status; Rel fr Wash, DC.
Culleton, **Col** John R; records corrected to Ret for pd (100%).
Bruhn, **Col** Frederick E, TC; Rel fr Ft Eustis, Va.
Taylor, **Col** Thomas F, USA Ret; Records corrected to show entitlement to retirement for pd (40%).
Key, **Maj** Wilma H, WAC; Rel fr Little Rock, Ark.
Hall, **CWO** Earl P, in gr of Lt Col; Rel fr Manchester, NH.
Carroll, **CWO** Lorne J; Rel fr Ft Belvoir, Va.
Gauvreau, **CWO** Charles A; Rel fr 8533d DU Office, G-2, Wash, DC.

Retired Upon Application

Statham, **Col** Harlan R, Inf; Rel fr Ft Benning, Ga.
Holmes, **Col** Hans W, CE; Rel fr Ft Hamilton, NY.
Shurtleff, **Col** William H, jr, QMC; Rel fr Chicago, Ill.
Hooper, **Lt Col** James R, Ord C; in gr of Col; Rel fr Presidio of San Francisco, Calif.
Bricker, **Lt Col** Gary R, MSC; Rel fr Ft Hamilton, NY.
Hampton, **Lt Col** Harold D, Ord C; Rel fr Aberdeen Pr Gr, Md.
Wandell, **Lt Col** Wilbur H, Arty; Rel fr Chicago, Ill.

OFFICERS TEMP DISAB RET LIST—

Seaman, **Lt Col** Ernest C, TC
Schnell, **Lt Col** John H, MI
Peterson, **Maj** Virgil J, CE; in gr of Lt Col; Rel fr Wash, DC.
Storms, **Maj** Isaac D, MPC; in gr of Lt Col; Rel fr San Antonio, Tex.
Robinson, **Maj** Melvin C, Arty; Rel fr Ft Bliss, Tex.
Gaffey, **Maj** Earl, Inf; Rel fr Ft Bliss, Tex.
Johnson, **Maj** Paul, Sig C; Rel fr Oakland Army Base, Calif.
Crawford, **Maj** William L, AGC, in gr of Lt Col; Rel fr Ft Knox, Ky.
Gibbs, **Maj** Charles, Inf; Rel fr Cp Chaffee, Ark.
Boaz, **Maj** Thomas Z, AGC; in gr of Lt Col; Rel fr Wash, DC.
O'Connor, **Maj** Anson, AGC; in gr of Lt Col; Rel fr Oakland, Calif.
Burr, **Maj** Kenneth D, Ord C; in gr of Lt Col; Rel fr Ft Hamilton, NY.
Griffith, **Maj** James, AGC; Rel fr Ft Meade, Md.
Travis, **Maj** Donald A, QMC; Rel fr Oakland, Calif.
Cook, **Maj** John B, Armor; Rel fr Ft Lewis, Wash.
Pearce, **Capt** William C, Ord C; Rel fr Ft Jackson, SC.
Stovall, **Capt** William T, Ord C; Rel fr Ft Lewis, Wash.
Kelly, **Capt** Edward S, MSC; Rel fr Hot Springs, Ark.
Sheridan, **Capt** Robert J, Ord C; in gr of Maj; Rel fr Ft Hamilton, NY.
Kenyon, **CWO** Pinckney M; adv to Capt; Rel fr Atlanta, Ga.
Rosenbaim, **CWO** Carl; Rel fr Jersey City, NJ.
Mason, **CWO** George E; Rel fr Army Cml Cen, Md.
Johnson, **CWO** John R; Rel fr Columbus, Ohio.
Little, **CWO** Fred K; Rel fr Ft Hamilton, NY.
Gray, **CWO** Charles B; Rel fr Ft Bliss, Tex.
Shaffer, **CWO** Morris; Rel fr Ft Riley, Kans.
Burdan, **CWO** Jack H; Rel fr Oakland, Calif.
Petersen, **CWO** Detley M; Rel fr Ft Eustis, Va.
Gatewood, **CWO** William M; Rel fr Ft Hamilton, NY.
Davis, **CWO** Charles W, AGC; Rel fr Ft Monroe, Va.
Moore, **CWO** Roy A; Rel fr Ft Wadsworth, NY.
Mohart, **CWO** Harold A; Rel fr 8432d DU Sp Wpns Comd, Sandia Base, Albuquerque, NMex.
Fenley, **CWO** John H, jr, Rel fr Ft Hamilton, NY.
Russell, **CWO** Albert; Rel fr Ft McPherson, Ga.
Bonnelycke, **CWO** Carl; Rel fr Ft Lewis, Wash.
Smith, **CWO** Oswald H; Rel fr Ft Hamilton, NY.
Frank **CWO** Nicholas; Rel fr Ft Mason, Cal.
Akromas, **CWO** Anthony; Rel fr Ft Hamilton, NY.
Demers, **CWO** Albert G; Rel fr Ft Monmouth, NJ.
White, **CWO** Edward A; adv to Maj; Rel fr Carlisle Bks, Pa.
Gopcevic, **CWO** Rade P; Rel fr Ft Ord, Cal.
Shaver, **WO** Garnett M; Rel fr Ft Benning, Ga.
Fowler, **WO** Henry F; Rel fr Cp Stewart, Ga.
Whitman, Russell S; Rel fr Ft Carson, Colo.
Henderson, **WO** Charles J; Rel fr Med Hold Det, Valley Forge AH, Phoenixville, Pa.

RESIGNED—

Connelly, **Col** Stanley W, OrdC
Pettit, **Lt Col** Vernon D, MC
Shannon, **Lt Col** Edward P, jr, MC
Bertram, **Lt Col** Harld F, MC
Spencer, **Capt** Richard A, Inf
Wheaton, **Capt** Warde F, CE
Sweigart, **Capt** Thomas T, DC
Delashmet, **Capt** Gordon B, Inf
Weber, **Capt** Anita, ANC
Blackwell, **1st Lt** Robert E, Armor
Simon, **1st Lt** Leon R, CE

PROMOTED IN RA—

To Colonel

With date of rank as indicated:
Bates, Paul L, Armor, 1 Dec '54.
Black, James C, FC, 1 Dec '54.

To Major

With date of rank as indicated:
Gomez, Mary L D, ANC, 1 Dec '54.
Koepke, Theodore V, ChC, 27 Nov '54.
Reilly, Veronica A, WAC, 26 Nov '54.

To 1st Lieutenant

With date of rank as indicated:
Shirley, Edward L, AGC, 1 Dec '54.
Moore, Lynn B, MSC, 1 Dec '54.
Scheumann, William F, jr, Inf, 1 June '54.
Helms, Howard F, QMC, 16 Nov '54.
Brons, Russell L, Inf, 25 Nov '54.
Cowan, Kenneth D, Ord C, 4 Dec '54.

With DR From 29 Nov '54

Dean, Martha, ANC — Smith, E L, ANC
Eckhoff, G E, ANC

PROMOTIONS IN RA CONFIRMED—

To Colonel

Anderson, G N, JAGC — JAGC
Dougherty, G R,

To Lt Colonel

Webster, H W, ChC — Hamrick, W A, MSC

To Major

Broaddus, R E, MC — Millstein, C H, MSC
McDonnel, G M, MC

To Captain

DuRant, R N, JAGC — McGrew, B D, DC

To 1st Lieutenant

Warnes, Allan T, MSC

TEMPORARY PROMOTIONS—

To Lt Colonel

Costigan, Charles H, Inf

To Captain

Eyre, J M, Inf — Zupi, L M, Inf

To 1st Lieutenant

Kinser, Robert L, AS — Burkhardt, W A, Inf
Zeuch, Karl J jr, AS — Davis, Donald F, Inf
Graves, Don R, TC — Hazlett, H, 3d, Inf
Clow, Alfred H, Inf — Lawson, H E, Arty
Deis, Donald J, Inf — Smith, Fred L, Inf
Vermilion, M R, CE — Thomas, Robt J, Inf
Bostian, Robt E, AS — Fitts, Herschel R, AS
Abrams, H V, CE — Hunt, D M, ANC
King, Wm H, Inf — Teal, Jas A jr, Inf
Mueller, I J, Arty — McGrane, Thos H, Inf
Spallone, Jos E, Inf

APPOINTED IN RA—

Captains (Recess Apts)

Farmer, Garland R, VC, w/DR 14 May 52.
Mehnert, Erich C, VC, w/DR 6 Jul 52
Sweigart, Thomas T, DC, w/DR 20 Sep 53.

(Continued on Next Page)

Army Orders

(Continued from Preceding Page)

Warrant Officer

Ballantine, John J; contingent upon acpt of apt, will be promoted to temp CWO.

HONORABLY DISCHARGED—

Mehnert, **Maj** Erich C, VC.
Farmer, **Maj** Garland R, VC.
Katcher, **Capt** Avrum L, MC.
Blakesley, **1st Lt** Forrest A jr, SigC.

SEPARATIONS—

Hammond, **Maj** Norman C, Arty.
Bailey, **Lt Col** John W, QMC.
Speece, **Capt** Ralph E, Inf.
Thornton, **Lt Col** Clarke W jr, SigC.
Whitt, **1st Lt** Donald L, SigC.
Minichiello, **Lt Col** Lewis A, Inf.
Haulsee, **Lt Col** Russell B, QMC.
King, **Col** Delancey R, CmlC.

BRANCH ASSIGNMENTS—

Arnold, **1st Lt** George H, CE, Co "C" 15th Engr Bn, APO 696, New York, NY, is trf fr Inf to CE.
Kenyon, **1st Lt** John R, Armor, Hq 317th Tk Bn, Cp Stewart, Ga, Trf fr Armor to Arty.
Quirk, **1st Lt** Ronald E, Inf, Hq 84th AAA Btry, APO 331, San Francisco, Calif; trf fr Inf to Arty.

DESIGNATED ARMY AVIATORS—

Gilroy, **Capt** Robert P, Inf.
Johnson, **Capt** Warner E, Armor.
Blackwood, **1st Lt** James D, Arty.
Darling, **1st Lt** Budd C, Inf.
Davis, **1st Lt** Harley B, Inf.
Elbel, **1st Lt** Warren L, Arty.
Gallavan, **1st Lt** Richard A, Arty.
Liebold, **1st Lt** Henry C, Arty.
Lund, **1st Lt** Billie R, Arty.
O'Connell, **1st Lt** James D, Armor.
Olson, **1st Lt** Norman A, Inf.
Rowland, **1st Lt** Richard W, Arty.
Wampler, **1st Lt** George L, Arty.
Hurley, **2d Lt** Alfred W, Arty.
Welch, **2d Lt** Cecil A, Arty.
Sieck, **2d Lt** Robert E, Arty.
Gajdik, **2d Lt** Stanley J, Arty.
Borgeson, **2d Lt** Frank A, Arty.
Anderson, **WO** R D
Benoit, **WO** Guy R
Cotton, **WO** Paul E
Gabbard, **WO** C E
James, **WO** M B, jr
Maxwell, **WO** Robt W
Smyre, **WO** C, jr
Wyatt, **WO** Arlis R
Max, **WO** Clifford F

Senior Army Aviators:
Turner, **Lt Col** Clyde M, CE.
Scott, **Capt** Richard H, Arty.

CHANGE OF NAME—

Atlas, **1st Lt** Hope Rosamund, ANC-RA, to Hope Atlas Williams.
Cernigliaro, **1st Lt** Salvatore Anthony, TC-USAR, to Salvatore Anthony.
Drazsnyak, **2d Lt** William S, Inf-USAR, to William S Darr.
Fein, **Capt** Dora Wilson, ANC-USAR, to Dora Wilson Fein Payne.
Fournelle, **Capt** Margaret Agnes, ANC-RA, to Margaret Agnes Moffett.
Hentz, **1st Lt** Mary L, ANC-USAR, to Mary L Cox.
Hodges, **2d Lt** Billie J, ANC-USAR, to Billie Hodges Ireland.
Keim, **2d Lt** Mary Louise, ANC-USAR, to Mary Louise Bauer.
Leschena, **Capt** John, MSC-USAR, to John A Lee.
Liffshin, **Capt** Jack, Inf-USAR, to Jack Lishon.
Mann, **2d Lt** Mary Evelyn, ANC-Ret, to Mary Evelyn Steele.
Marquis, **1st Lt** Charles Everett jr, AGC-USAR, to Charles Everett Marquis.
Nezavdal, **1st Lt** Blanche Violet, ANC-USAR, to Blanche Nezavdal Meng.
Papulias, **Capt** Nicholas C, Arty-USAR, to Nicholas C Paulis.
Perry, **Capt** Naomi Liggins, ANC-USAR, to Naomi Perry Blassingille.
Reynolds, **Capt** Evelyn V, ANC-USAR, to Evelyn V Combe.

ADVANCED ON THE RETIRED LIST—

To CWO
Olson, **M/Sgt** Harry E

To WOJG
Inman, **M/Sgt** Harry H

To M/Sgt
Smith, **Sfc** William R

EM RETIRED AND TRF TO USAR—

Gray, **M/Sgt** Wm
Brown, **Sfc** Otis
Johnson, **Sfc** James O
Canino, **Sgt** Federico
Kantrimaitis, **Sfc** Jno
Bienvenido, **Sgt**
Mitchell, **M/Sgt** C J
Pistole, **M/Sgt** R W
Bond, **Sfc** Chas E
Frost, **Sfc** Martin C
Moran, **Sfc** Francis J
Bell, **Sgt** Raymond M
Cash, **Cpl** Willie H
Rowland, **M/Sgt** W F
Byrd, **M/Sgt** Dubbs
Valceda, **Sfc** R M
Abaya, **Pfc** Ramon
McGee, **M/Sgt** Wm

ENLISTED MEN RETIRED—

Johnson, **Cpl** S S
Lefczuk, **Pfc** J J
Holt, **Pvt** Lester
Terry, **Pvt** O L
Tucker, **Pvt** C J
Caceres, **Sfc** M C
Nebreda, **Sgt** V
Hoff, **Sfc** L J
Ratcliffe, **Sgt** C E
Buer, **Cpl** J A
Negron-Rodriguez, **Sgt** Hermin
Wilson, **Pvt** J B
Arriaga, **Sgt** J C
Tucker, **M/Sgt** H W
Shoe, **Sgt** J J
Johnson, **Pfc** J W
McNorton, **Pfc** G E
Parker, **Sgt** E F
Kanyock, **Pfc** M
Claudio-Aponte, **Pvt** Rafael
Dillon, **Pvt** M K
Bowers, **Sfc** M A
Molinari, **Pfc** R L
Barnett, **Pvt** Walter
Hirsch, **Sgt** L F
Daerda, **M/Sgt** W E
Luna, **Pvt** Hector
Tomlin, **Pvt** E H
Joye, **Pvt** J W
Knapp, **M/Sgt** R
Alcones, **Pvt** Henry
Conner, **Sfc** R D
Folden, **M/Sgt** C E
Shedlock, **M/Sgt** A J
Johnson, **Pfc** J D
Gooding, **Pfc** S

EM ON TEMP DISAB RET LIST—

Sanders, **Pvt** Gordon
Watkins, **Cpl** Robert
Dabney, **Cpl** Enoch
Sanders, **Cpl** J L
Duckworth, **Pvt** W, jr
Barnett, **Sfc** S, jr
Riddell, **Sfc** James
Hariston, **Sgt** C M
Ortiz-Rodriguez, **Cpl** Jose
Cortes, **Pfc** A
Hare, **Cpl** W W
Joyner, **Cpl** E C
Bahr, **Pfc** C A
Cameli, **Pfc** Joseph
Cassidy, **Pfc** T N
Bickett, **Pvt** C H
Hause, **Sfc** C E
Potter, **Pfc** W R
Smith, **Sfc** J H, jr
McNeal, **Sgt** H E
Hartley, **Pvt** L L
Williams, **Pfc** R
Pennington, **M/Sgt** Howard L
Rivera-Santos, **Cpl** Jose Maria
Maldonado-Arroyo, **Pfc** Tomas
Benton, **Pvt** R E
Deberry, **Pvt** Jacob
Leigh, **Pvt** R S
Speros, **Pvt** G P
Crutcher, **Pvt** Juston
Walls, **Pvt** Ben
Warner, **Cpl** P S
Thompson, **Sgt** K G
Morrison, **Pfc** K J

EM REMOVED FROM TEMP DISAB RET LIST—

Sabine, **M/Sgt** E B
Wilson, **Pvt** H U

(Please turn to Next Page)

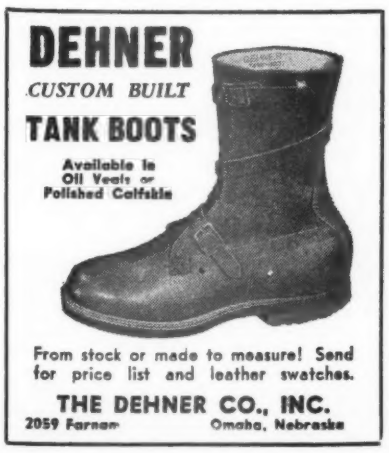

GUIDE WORDS FOR TODAY

"The sand in the hourglass is running out. The moment of decision between survival of freedom or enslavement under Communism cannot be put off. To try to dodge the responsibility is to favor the enemy.

"Only when the people of your great nation and those of other nations which have already stood side by side in the recent fight against the scourge of the present world – Communism – come to realize that the red menace is a very real threat to their own personal freedoms, can Communism be defeated."

—President SYNGMAN RHEE
Republic of Korea
(in a recorded message dictated July 6, 1954)

Among those who clamor with advice on *how* to fight Communism, *when* to fight Communism, and even *whether* to fight Communism, there are still a few who *have* fought Communism successfully.

Syngman Rhee is such a fighter, and he knows his enemy well. His words are a clear and timely warning to the entire free world.

If the lessons of history are not learned and followed, history itself becomes a time-bomb. And time is short.

PRESIDENT

DUTY HONOR COUNTRY
LABOR BUSINESS GOVERNMENT

The **GRAY** Manufacturing Company, Hartford 1, Conn.
Audograph and PhonAudograph "Pushbutton Dictation" Equipment

and Gray Research & Development Co., Inc., Specialists in Video, Audio and Electro-mechanical Devices

Army Orders

(Continued from Preceding Page)

Davis, **Cpl** J D
Lopez, **Pvt** Alfonso
Murray, **Pfc** R E
Carter, **Sgt** E R
Aust, **Pvt** B D
Webster, **Pfc** E L
Duffy, **Pfc** M T
Music, **Pfc** B D
Nash, **Cpl** E S
Minnis, **Pfc** Leo E
Brown, **Sfc** Guy R
Schlafer, **Sgt** G R
Scott, **Pvt** J W
Thomas, **Pvt** W C
Napier, **Sgt** Monroe
Hunter, **Pfc** H C

OFFICIAL AIR FORCE ORDERS

Harold E. Talbott—Secretary of the Air Force
James H. Douglas, jr.—Under Secretary of the Air Force
Roger Lewis—Assistant Secretary (Materiel)
Lyle S. Garlock—Assistant Secretary (Financial Management)
.....—Assistant Secretary (Research & Development)
David S. Smith—Assistant Secretary (Manpower, Personnel & Reserve Forces)
General Nathan F. Twining—Chief of Staff

Major General

Eubank, Eugene L, fr Hq TTAF, ATC, Gulfport, Miss, fr dy as Comdr TTAF; & ret.
Hovey, Burton M, fr Hq USAF, Wash, DC (e/r Det 20, 5500th Fgn Msn, Sq, CAIRC, APO 676, NY, NY); to dy w/JBUSMC, for dy as Ch, Air Sec, JBUSMC, & Ch, Air Sec, MAAG, Brazil.

Brigadier General

Truesdell, Karl, jr, temp apt to Maj Gen, w/DR 1 Jan 51.
Agee, Sam W, fr Norton AFB, Calif, fr dy as DepCom, 27th ADiv (Def); to Hq 9th ADiv (Def), ADC, Geiger AFB, Wash, for dy as Comdr, 9th ADiv.
Dahl, Leo P, Hq Spain AMA, AMC, APO 285, NY, NY, dy as Comdr, Spain AMA; is rel fr add dy as DepC, Jt US Mil Gp, Spain.

General Officer's Orders Amended

King, Richard T, jr, prev orders pertaining thereto, to be Brig Gen, IATR "Richard T King."

Lt Colonel

Lyster, David K, jr, Wash, DC, to dy sta Western Dev Div, Inglewood, Calif.
Tatar, Stephen A (ChC), Wash, DC, to Hq FEAF, APO 925, San Francisco, Calif.
English, Peter F, Wash, DC, to Hq Fifth AF, FEAF, APO 710, San Francisco, Calif.
Richard, Delos E, Offutt AFB, Nebr, to 818th ADiv, SAC, Lncoln AFB, Nebr.
Leuenberger, Harold W, Wash, DC, to Hq WRAMA, AMC, Robins AFB, Ga.

Major

Webb, John D, Wash, DC, to Hq 3550th Flying Tng Gp, ATC, Moody AFB, Ga.
Stanfield, Donald N, Wash, DC, to Hq 479th Ftr Day Wg, TAC, George AFB, Calif.
Treece, James A, Offutt AFB, Nebr, to 1st Air Rescue Gp, Panama.
Waterman, LeRoy R, Wash, DC, to 1500th Opr Sq, MATS, APO 953, San Francisco, Calif.
Cooper, Roy D, Wash, DC, to dy sta OAIRA, Mexico City, Mex, for dy as Asst AirA.
Lynch, Charles E, Griffiss AFB, NY, to 3650th USAF Hosp Sampson AFB, NY.
Vandenboom, Alden M, Offutt AFB, Nebr, to Hq 7th ADiv, APO 125, NY, NY.

Fr Wash, DC, to 1100th PERP Sq, Hq Comd, USAF, Bolling AFB, DC:

Carrow, William G
Marecki, Emil A
Rose, Abram J

Captain

Fritts, Robert E, Wash, DC, to Hq 38th Bom Wg (Lt), USAFE, APO 17, NY, NY.
Ingram, Dent B, Offutt AFB, Nebr, to dy sta Georgia Institute of Technology, Atlanta, Ga.
Like, Delbert O, Brookley AFB, Ala, to HEDUSAFIT, Wright-Patterson AFB, O.
Patrick, Theodore E, Caribou AF Sta, Limestone, Me, to 6605th AFWg, Goose AB, APO 677, NY, NY.
Reid, Salvie L, Wash, DC, to Hq 1007th Air Intel Svc Gp, Hq Comd, USAF, Bolling AFB, DC.
Scuffos, George M (MC), Griffiss AFB, NY, to 3650th USAFHosp, Sampson AFB, NY.
Kaminski, Frank C, Hill AFB, Utah, to dy sta NJ Bell Tel Co, Newark, NJ.
Nelson, Stanley K, Griffiss AFB, NY, to 12th AF, USAFE.
Teets, Alexander M, Griffiss AFB, NY, to FEALOGFOR, 75th AD Wg, FEAF.

1st Lieutenant

Winters, Donald R, Griffiss AFB, NY, to 315th Div, FEAF.
Kibler, Norbert G, Wright-Patterson AFB, O, to Hq 1090th USAF Speci Rept Gp, Hq Comd, USAF, Sandia Base, NMex.
Mansmann, Florenz J, Ent AFB, Colo, to USAFE.

2d Lieutenant

Jacoby, Dean L, Tinker AFB, Okla, to AFPRO, Douglas Acft Co, Tulsa, Okla.

Chief Warrant Officer

Robbins, Clarence O, Wash, DC, to Det 1, Hq USAFE, APO 128, NY, NY.

Warrant Officer

Susi, Tony J, jr, Wash, DC, to Hq USAFA, Lowry AFB, Colo.
Murray, Harold H, Offutt AFB, Nebr, to 6606th AB Wg, APO 677, NY, NY.

PREV ORDERS AMENDED—

Sherman, Col Lawrence C, prev orders relating thereto, as reads "to Hq USAFE, APO 633, NY, NY" IATR "to Det 2, 7470th Supp Sq (Admin Ln), USAFE, APO 11, NY, NY, w/dy sta Fontainebleu, France."
Roberts, Littleton S, jr, prev orders relating to promotion thereof to gr of Capt, IATR "Roberts, Littleton S, jr."

RETIRED—

Thiebaud, Kenneth E, fr Hq USAF, OAAG, Wash, DC.
Eppright, George J, fr dy sta Boeing Airplane Co, Seattle, Wash.
Adkins, Col (Lt Col) Paul, fr Hq 3700th Maint & Sup Gp, ATC, Lackland AFB, Tex, in gr of Lt Col, & adv to gr of Col.
Brock, Lt Col Norris, fr Hq SMAMA, AMC, McClellan AFB, Calif.
Teers, Maj Ernest E, fr 808th Food Svc Sq, SAC, Bergstrom AFB, Tex, in gr of Lt Col.
Beckham, Maj George W, fr 3545th Food Svc Sq, ATC, Goodfellow AFB, Tex.
Metz, 1st Lt Donald B, fr 3275th USAFHosp, ATC, Parks AFB, Calif.
Weirauch, CWO Frank, fr 528th AF Band, ATC, Scott AFB, Ill.
Langston, CWO Wilbur E, fr 1401st Fld Maint Sq, MATS, Andrews AFB, DC.
Boston, CWO George R, fr 3380th Maint Sq, ATC, Keesler AFB, Miss.
Reade, CWO Elmer, fr 579th AF Band, ADC, Stewart AFB, NY.
Bates, WO Oscar H, fr 1100th USAFHosp, Hq Comd, USAF, Bolling AFB, DC.

OFFICERS TEMP DISAB RET LIST—

Hurst, Maj Charles G, 1079th Med Svc Sq, Hq Comd, USAF, Fitzsimons AH, Colo.
Ring, 1st Lt John H, 3275th USAFHosp, ATC, Parks AFB, Calif.

OFFICERS REMOVED FR TEMP DISAB RET LIST—

Straker, Avn Cadet Don E
Whitaker, Capt C C

RESIGNED—

Klier, Maj A G
Manners, 1st Lt L C
Briggs, Maj R W
Halleck, 1st Lt L D
McDonald, Maj H A
Taylor, 1st Lt W S
Braun, Capt D V
Walsh, 1st Lt J E, jr
Waldor, Capt J N
Scoggin, CWO J A
Miller, 1st Lt T S

PERMANENT PROMOTIONS—

To Captain

Burks, Thomas W, w/DR 8 Nov 54.
Snedden, Hal E, w/DR 14 Nov 54.

W/DR 15 Nov 54

Reeves, Johnie L
Clayton, Frederick W

W/DR 24 Nov 54

Fehrney, John W
Graeber, Joseph M
Denehy, John F
Ketter, Leander J, w/DR 25 Nov 54.
Yoder, Keith J, w/DR 29 Nov 54.

W/DR 1 Dec 54

Sloop, Everett E
Forrest, Stephen M
Pearson, Carl R, w/DR 2 Dec 54.
Chew, John C, w/DR 3 Dec 54.

To 1st Lieutenant

Donohue, William J, jr, w/DR 11 Nov 54.
Buckland, Alwyn C, w/DR 12 Nov 54.
Rozsa, Allen C, w/DR 19 Nov 54.

W/DR 21 Nov 54

Aponte, Luis A Davila
Astrella, Ralph J
Christenson, Arnold P
Mengebier, Robert A, (MSC), w/DR 4 Dec 54.
Bond, Jack D, w/DR 7 Dec 54.

TEMPORARY PROMOTIONS—

To 1st Lieutenant

Metz, Donald B
Perkins, David H
Caylor, James W
Papsco, Robert E

REG AF PROMOTIONS CONFIRMED—

To Colonel

Kimmel, Robert E

To Lt Colonel

Gromak, Anthony E

To Major

Britt, Jessie W
Fife, William P

HONORABLY DISCHARGED—

Daggett, **1st Lt** Robert A
Moore, **2d Lt** Keith E

SEPARATIONS—

Wiley, **Maj** Charles E
Penny, **1st Lt** William M

CHANGE OF NAME—

Cormany, **Maj** William F, jr, to William F Cormany.
Friedman, **Capt** Robert F, to Robert F Friedmann.
Jentsch, **Capt** Rosemary M, to Rosemary J Brown.
Outlaw, **Capt** Jewell A, to Jewell O Good.
Zoretic, **Capt** Mary J, to Mary J Pagliasotti.
Fontaine, **1st Lt** Berte M, to Berte M Regets.
Scallan, **1st Lt** Ernest A, to Robert A Scallan.
Schlight, **1st Lt** Sidney Louis, to Sidney Schlight Louis.
Boling, **2d Lt** Wilma J, to Wilma B Stubbs.

ADVANCED ON RETIRED LIST—

Madison, **M/Sgt** Coriet A, in gr of Capt.

AIRMEN RETURNED TO RET STATUS—

Abrams, **M/Sgt** Louis
Jobe, **M/Sgt** John
Alvarado, **M/Sgt** L

AIRMEN TRF TO AFRES & ASG TO INACTIVE STATUS—

Cartwright, **M/Sgt** W D
Mays, **M/Sgt** C S
Lucas, **M/Sgt** E C
Stiles, **M/Sgt** B L
O'Neal, **M/Sgt** S E
Jones, **S/Sgt** W T
Nittka, **T/Sgt** A J
Carpenter, **M/Sgt** H R
Hendrixson, **M/Sgt** E W
Ehly, **M/Sgt** H K
Hamilton, **M/Sgt** C P
Tiffany, **M/Sgt** W G

AIRMEN RETIRED—

Bosi, **S/Sgt** Raymond
McGee, **A/3C** J E
Lavigne, **S/Sgt** J S
Williams, **T/Sgt** C S
Holcomb, **M/Sgt** L R
Enochs, **S/Sgt** J A
Lucas, **M/Sgt** H W D
Bredensteiner, **A/1C** V E
Coleman, **S/Sgt** C F
Albright, **M/Sgt** H P
Alderman, **A/2C** J M, sr
Hutton, **M/Sgt** I R
Stiles, **S/Sgt** C K, sr
Guilford, **A/1C** R V L
Varney, **A/2C** Butler

AIRMEN ON TEMP DISAB RET LIST—

De La Torre, **T/Sgt** R C
Williamson, **S/Sgt** V
Yeager, **T/Sgt** K R
Campbell, **S/Sgt** R E
Niebuhr, **S/Sgt** H W, jr
Gerald, **A/1C** H F
Campbell, **A/1C** R L
Fitzgerald, **A/2C** B E
Cooper, **A/1C** F E
Orr, **A/1C** John
Klemola, **A/1C** A M
Kiernan, **A/2C** J A
Stangle, **A/1C** R T
Williams, **S/Sgt** M L
Geddie, **A/2C** W S
Boles, **A/2C** J W
Gottshall, **A/2C** L P
Eldridge, **A/2C** K B
Hammack, **A/2C** H L
Lantz, **A/1C** G E
Hearn, **A/2C** L J
Martin, **A/2C** R D
Yates, **A/2C** R C
Svec, **A/2C** S H
Kirkpatrick, **A/3C** E P
Erbstoesser, **S/Sgt** K L
McManus, **A/B** T F
Dell, **S/Sgt** C
Burke, **A/1C** R V

AIRMEN REMOVED FROM TEMP DISAB RET LIST & DISCH—

Lenderman, **T/Sgt** L W
Hines, **M/Sgt** H J
Townsend, **A/1C** H O
Dunsmore, **T/Sgt** R G
St Pierre, **A/2C** R A
Dotson, **A/2C** W A
Lancaster, **M/Sgt** W J
Jones, **A/2C** S D
Mitchell, **A/1C** O F
Anderson, **A/3C** W J
Higginbotham, **S/Sgt** Edward, (in gr of 2d Lt)
Haskell, **A/3C** W M
Kulawik, **A/3C** P B
Scott, **M/Sgt** W W
Rasmussen, **T/Sgt** J

OFFICIAL NAVY ORDERS

Charles S. Thomas—Secretary of the Navy
Thomas S. Gates—Under Secretary of the Navy
James H. Smith, jr.—Assistant Secretary of the Navy for Air
Raymond H. Fogler—Assistant Secretary (Materiel)
William B. Franke—Assistant Secretary (Financial Management)
Albert Pratt—Assistant Secretary (Manpower, Personnel & Reserve Forces)
Admiral Robert B. Carney—Chief of Naval Operations

Rear Admiral

Beakley, Wallace M, ComHuKLant; to Commander Anti-Submarine Force Lant.
Clexton, Edward W, Director of Budget and Reports NavDept; to DepCompt NavDept.
Peterson, Wallis F, DepComdt NATO Def Col Paris; to PhibGruLant.
Taylor, John M, DepComdt AFSC NorVa; to Commander MSTS EastLant and Med Area.
Towner, George C, ComNavB Key West; to PhibGruPac.
Will, John M, PhibGruPac; to Dle of Pers Plcy Ofc of AstSecDef (Manpower) Wash DC.

Captain

Bentley, James A (CEC), Dist PWO 17ND; to PWO BostonNavShipYd.
Besson, John H, jr, OpNav; to CO USS Aucilla.
Carey, Joseph J, MSTS WashDC; to Commander Columbia River Gru.
Collett, James D, ChNavSec MAAG Viet Nam Saigon; OpNav Tem.
Heerbrandt, Paul F, MSTS WashDC; to ACofS for Logistics 14 ND.
Hemlick, Guy B, War PlansOff AlSeaFron; to CofS and Aide ComAlSeaFron.
Hollingsworth, William R, Staff CinCLant Flt; to CO NAS Glen.
House, Arthur C, jr, CO USS Kaskaskia; to 6 ND.
Little, Rex B, 12 ND; to NavPhibTraU Nav Base LCreek NorVa Tem.
Loveland, Kenneth, AFSC NorVa; to War PlansOff Staff ComAlSeaFron.
Maginnis, Jack, to BuPers Tem; to CO USS Salem.
McCue, John K, PearlNavShipYd; to Ind Man 8 ND.
Rogers, Thomas W, BuShips; to PearlNav ShipYd.
Smith, Norman E, CO USS Neosho; to Nav Hosp Portsmouth Va Trmt.
Wilbourne, William W, CofS and Aide Com BlocCortPac; to CO USS Rochester.

Commanders

Armstrong, James H, USS MIDWAY; to FAETUPAC.
Denny, William E (NR), PHIBGRU FOUR; to OPNAV.
Friend, Leroy F (MC), NAVHOSP KWEST; to NAVHOSP JAX.
Hildebrand, Ralph L (NR), MARENAV SHIPYD; to INDMAN 12 ND REP JAPAN YOKOSUKA.
Maccubbin, Alfred L, TEXGRU; to CO NARTU MCAF SANTA ANA.
Patterson, Edward R (NR), MATS ANDREWS AFB MD; to FASRON 77.
Ritchey, Glenn W (NR), BSNAVSHIPYD; to INDMAN 12 ND PHILIPPINES SANGLEYPT.
Wolfe, Donald P (NR), NAVSTA KWAJALEIN; to CO NAVRESTRACEN NAVB PHILA.
Barrett, Carl T (CEC) (NR), ROICC NOY CONTRS NAVMARCORESTRACEN FOREST PARK; to RAD.
Barton, Harry H, OPNAV; to USS LAKE CHAMPLAIN.
Cochran, Dale E, SERVDIV 31; to CO USS ZELIMA.
Rooke, Donald R (CEC), BUDOCKS; to DPWO 11 ND.
Rowe, Henry A, OPNAV; to USS INTREPID.
Runyan, Elmo D, NATTC NAS MFS; to SENAVOFF HQ 1503 AIRTRANSWG PAC DIVMATS TOKYO.
Skuzinski, Charles F, NAVSTA MIDWAY IS; to NSA WASHDC.
Whitener, James E, AIRLANT TEM; to NAS SOWEYMOUTH.
Barker, Jesse T, CO FITRON 93; to USS BADOENG STRAIT.
Dickey, Donald H, OFC OF JAG NAVDEPT; to 11 ND.
English, James P, jr (NR), CO PATRON SEVEN; to BUAER.
Gates, Clark H, BUAER; to CO FITRON 94.
Huff, James H (NR), USS YORKTOWN; to NASPECIALWPNSFAC KIRTLAND AFB. ALBQ.
Krum, Raymond B (CEC), DPWO 3 ND; to DISTPWO 17 ND.
McCoy, George W (NR), COMLSTDIV 23; to 5 ND.
Moore, Theophilus H, USNA ANNA; to NATODEFCOL PARIS DUINS.
Mote, John L (NR), UTRON FIVE; to FIRSTFLT.
Slaughter, John S, CO USS WILLIAM W WOOD; to 14 ND.
Teich, Richard J, TACGRU TWO; to OFC OF BAGR CENDIST WPAFB OHIO.
Allen, Joseph S, HELASRON TWO; to CO Same Sta.
Austin, William R, JTACAIRSUPPBD POPE AFB FORT BRAGG; to NABATRA COM NAS PNCLA.
Bazler, Paul S, jr, NAS OLATHE; to CO PATRON 16.
Berry, Francis J, MINLANT; to CO USS SHANNON.
Cresse, Arthur E, jr (NR), CO BOATU ONE; to WESTPACDET NAVBEACHGRU ONE.
Duvigneaud, Desales G (MC), NAVSTA SUBIC BAY; to NAVHOSP CORONA.
George, Paul J, CO PATRON 26; to NAVAN TRACOM NAS CORPC.
Mack, Lawrence J, NAS HUTCH DUINS; to AIRLANT.
Maher, Eugene H, OPNAV; to CO USS GLACIER.
Rivera, Bruno Hector, J (MC) (NR), NAV MEDSCOL NATNAVMEDCEN BETHESDA TEMINS; to OINC MOPHOTOU THREE.
Skorcz, James C, USS CORSON; to BUPERS TEM.
Teich, Richard J, TACGRU TWO; to OFC OF BAGR EASTDIST NYK.
Allman, John C, ATKRON 95; to NAVAN TRACOM NAS CORPC.
Bouteiller, Griswold L (NR), OFC ON INS MAT PHILA DIST UPPER DARBY; to JSTAFF CINCFE.
Brown, Gordon J, NAVANTRACOM NAS PNCLA; to NAAS CHASE FLD BEEVILLE.
Smisek, Joseph J (CEC), AREA PWOFC MARIANAS GUAM; to DPWO 3 ND.
Thies, William N, FAIRALAMEDA TEM; to NABATRACOM NAS PNCLA.
Traugh, John C (MC), FIRSTMARDIV FMF; to FORTRPS FMFLANT.

Lt Commanders

Anderson, Roy, NAS CORPC; to NAF NAHA.

(Continued on Next Page)

Navy Orders

(Continued from Preceding Page)

Bradley, Paul F (CHC), USS SALEM; to NAVSUBASE NLON.
Heison, Walter J (MSC), NSD GUAM; to NAVHOSP GUAM.
Laskowski, Edward J (MC), FIRSTMAR DIV FMF; to 7 ND TEM.
Lecompte, James W, NAS HUTCH; to FLOGWINGPAC.
Nickerson, John H (NR), PATRON 57; to FAIRDETRACEN SDIEGO.
Rutter, John M (MSC), NAVSCOL OF HOSPADMIN NATNAVMEDCEN BETHESDA; to NAVHOSPCORPSCOL BAIN.
Tanis, Herbert L, DESRON FOUR; to SUB GRU TWO CHASNGRU.
Andronik, Edmund L, USMILOBSRGRU KASHMIR; to SPECDEVCEN ONR SANDS PT PORT WASHINGTON LI.
Bachman, Oscar J, ASTINSMAT READING; to OFC OF INSMAT READING.
Benson, Victor G (MC), NAVSCOL OF AV MEDICINE NAS PNCLA; to AIRASRON 38.
Boyle, John A, HATU NAS NORVA; to OP NAV.
Campbell, Thomas R (SC), USS ROCKBRIDGE; to OFC OF INSMAT NEWARK.
Erickson, Ernest O, CO USS HORACE A BASS; to NAVPHIB BASE CORONADO.
Fox, Wilmer L, NSA WASHDC; to NAV COMMSTA ADAK.
Grimes, Mary C (NC) (NR), NAVSCOL OF AVMEDICINE NAS PNCLA; to NAV HOSP BETHESDA.
Hadley, Stephen V, CO USS AMBERJACK; to FLDCOM AFSWP SANDIA BASE ALBQ.
Hoffman, William H, BUPERS; to NAVFE.
Holder, Perry D, USS GENERAL W A MANN; to 13 ND.
Holland, Dale E, NAVOBSY WASHDC; to USS PAWCATUCK.
Juth, Carl E, FASRON 105; to NAVANTRA COM NAS CORPC.
Laubach, Eugene K, USS MISSOURI; to USS NEWPORT NEWS.
Lightner, Thomas A L (SC), USS PITTSBURGH; to OFC OF COMPT OF THE NAVY NAVDEPT.
McCutcheon, Otis E, USS SHANGRI LA; to AIRPAC TEM.
McKellar, Robert M, CO USS STURTEVANT; to NAVHOSP ST ALBANS LI TRMT.
Miller, Myrl R, AFSC NORVA DUINS; to USS ANTIETAM.
Mueller, Richard K, USS SHADWELL; to JSTAFF USCINCEUR.
Murphy, Thomas J, MSTSPACAREA; to MSTSWESTPACAREA.
Nell, Edward R (MC), MCAS CHERPT; to USS ESSEX.
Nicholson, Louis L, jr, OIC NAVSECGRU DET CINCNELM; to Same Sta.
Skidmore, Leslie R, jr, PEARLNAVSHIPYD; to OFC of ASTINDMAN YERBA BUENAIS NAV STA TI SFRAN.
Sutton, James C, jr, DESRON SIX; to NAV HOSP PORTSMOUTH VA TRMT.
Watkins, Walter R, SUBGRUTWO COLUM GRU; to NCSO YOKOHAMA.
Wescott, Thomas L, CO USS SABINE; to CO NAVMARCORESTRACEN RENO.
Witcofski, Louie K (MSC), NAVHOSP COR SCOL BAIN; to NAVSCOL OF HOSP ADMIN NATNAVMEDCEN BETHESDA.
Anderson, William H, jr, USS ORISKANY; to AIRPAC TEM.
Benson, Ingram T (NR), BUPERS; to LAND SHIPFLOT TWO.
Broadbent, Harvey, jr, NADEVCEN JOHNSVILLE; to USS ORISKANY.
Clay, Thomas C, AFSOUTH; to FLESONAR SCOL KWEST.
Cook, Godfrey D, AIRDEVRON TWO; to AIRLANT TEM.
Cooper, Richard G (DC), MARCORCRUIT DEP PARRISIS; to USS DIONYSUS.
Corbus, Claud L, USS NEWPORT NEWS; to SERVLANT.
Dosskey, Gordon B, USS HAMUL; to PUGETSOUNDNAVSHIPYD.
Ellerbe, Gail J, USS SAMUEL N MOORE; to USS DIXIE.
Farabee, Marvin B (NR), LBEACHNAV SHIPYD; to USS DELTA.
Griffin, Harry K, jr, OFC OF INFO NAV DEPT; to AFSC NORVA DUINS.
Hall, Walter C, CO USS ATAKAPA; to CO NAVMARCOR RESTRACEN MONTG.
Keys, Stuart D, USS MISSISSIPPI; to OFC OF INSMAT PHILADIST UPPER DARBY.
Kirk, Leone E jr, NAS HUTCH; to USS SHANGRI LA.
Kleeman, Walter W, USS ALUDRA; to SAN FRANGRU.
Moore, Thomas H, TACRON TWO; to AIRLANT TEM.
Quillin, James C jr, AIRTRANSRON ONE; to OFC OF BAGR WESTDIST LOSA.
Richter, Ralph G, USN SHIPBUILDING LN OFC FRANCE PARIS; to LBEACHNAVSHIPYD.
Riggs, Hiram A, USS RENDOVA; to LONG BEACHGRU.
Shipley, Kirby B, MSTSNORPACSUBAREA; to USS GENERAL G M RANDALL.
Ballard, John A jr, OFC of SUPSHIP USN & NAVINSORD NY SHIPBLDG CORP CAMDEN; to MINLANT.
Baxter, Ernest W jr, NAVBEACHGRU ONE; to WESTPACDET NAVBEACHGRU ONE.
Coates, Ernest R, NAVPHIBTRAU NAV PHIBASE CORONADO; to FLEACT SASEBO.
Dubois, Richard H, STAFF CINCPACFLT; to USS WORCESTER.
Farrell, Russell R (NR), AIRTRANSRON 7; to PACDIVMATS.
Garverick, Charles K (MSC), ADMINAST ATTENDING PHYSICIAN US CAPITOL WASHDC; to NAVHOSP PORTSMOUTH VA.
Hamilton, Traver R (DC), NAVHOSP OAK; to NAVDENTAL CLINIC GUAM.
Huff, Kenneth P (NR), CO NAVRESTRACEN BAY CITY; to PHIBRON 5.
Kibler, Robert S (MC), LOS ANGELES TUMOR INST LOSA DUINS; to NAVHOSP YOKOSUKA.
McCrea, Gordon H, USS BAYFIELD; to CO NAVMARCOR RESTRACEN CUMBERLAND.
McIlwaine, James S jr, MSTSPACAREA TEM; to NAVHOSP OAK TRMT.
Morgan, Daniel H, SPCC MECH; to 15ND.
Phillips, Robert D (DC), NAVDENTAL SCOL NATNAVMEDCEN BETHESDA; to NAS CORPC.
Podgorski, Chester T (NR), FIRSTMARDIV FMF; to NAVHOSP GLAKES.
Rudolph, Charles E jr (DC), NAVDENTAL SCOL NATNAVMEDCEN BETHESDA DUINS; to SAME STA.
Shepherd, Newell (MSC), NATNAVMEDCEN BETHESDA; to NAS PNCLA.
Sturm, George jr (DC), NAVDENTAL CLINIC NAVB NORVA; to USS ADIRONDACK.
Voorhees, Philip H (MC) (NR), NAVHOSP PHILA; to CRUITNOP PHILA.
Walthall, William H (NR), MSTSO GUAM; to CRUITNOP BSN.
Westbrook, Francis L (MSC), NAS PNCLA; to 5ND.
Anthony, Lindsay P, USS CANISTEO; to BSNAVSHIPYD.
Kalousek, Leroy S, USS SAIPAN; to AIRLANT TEM.
Leighton, Mary E, NAVRECSTA NAVSTA NORVA; to 3ND.
Pruett, Carl E (MC), BUMED; to NAVMED SCOL NATNAVMEDCEN BETHESDA DUINS.
Strum, George jr (DC), NAVDENTAL CLINIC NAVB NORVA; to USS KENNETH WHITING.

Army Promotes 48 Majors To Lt. Col.

ARMY temporary promotions to lieutenant colonel for the month included advancement of 48 majors in S.O. 242, dated 10 December. They were 7 Regular and 28 Reserve officers with a 26 October 1950 cut-off date of rank, through 147 months of service credit.

TO LT. COL. FROM 10 DEC.

Barnett, E K, CE
Beck, E J, TC
*Bell, M S, Inf
Bergstrom, V A, MI
*Bigart, R J, Inf
Botsford, N L, jr, MI
Bulmer, J C, Arty
*Campbell, E C, Inf
Conner, Donald E, QMC
Creegan, T F, CE
*Dean, P F, Inf
DuPree, D J, Arm
Engel, C M, QMC
Ezell, K D, OrdC
*Grant, W E, Inf
Hills, H M, Arty
Johnson, R V, TC
*Jones, W, jr, Arty
MacQueen, G E, SigC
Maxwell, N K, Inf
McCarthy, W B, Inf
McClellan, W D, SigC
Moorhead, C R, jr, MI
Nagle, H C, jr, OrdC
Puckett, A L, Arty
Robinette, D O, QMC
Ross, C E, CmlC
Sadowski, F A, Inf
Spencer, J R, CE
Van Meter, A R, AGC
Wallace, C D, SigC
Wentz, W G, SigC
Williams, B G, TC
*Winter, W J, Inf
Yusavage, W C, CE

TO LIEUTENANT COLONEL

Bidwell, Robert L, OrdC, 7 Dec.
Buie, Neill D, FC, 6 Dec.
*Coulter, James E, TC, 6 Dec.
*Crawford, Luther S, Armor, 8 Dec.
*Lagerman, Elmer B, Armor, 7 Dec.
*Leavengood, Leo D, Armor, 6 Dec.
*McNamara, Donald G, CmlC, 8 Dec.
*Penzkofer, Claire B, Arty, 8 Dec.
*Smith, Herbert A, jr, Inf, 8 Dec.
Strawn, George M, SigC, 7 Dec.
*Strunk, Robert W, SigC, 7 Dec.
Wood, Herman A, Inf, 9 Dec.
*Wright, James F, jr, TC, 7 Dec.

*—Regular Army.
Others are USAR.

1st Div. Picks Chicago

The Society of the First Division, composed of men who served in the First Division in both World Wars, (as well as in peace time), will hold its 37th Annual Reunion at the Congress Hotel in Chicago, Ill., 26-28 Aug.

OFFICIAL MARINE CORPS ORDERS

Commandant—Gen. Lemuel C. Shepherd, jr.
Asst. Comdt.—Lt. Gen. Randolph McC. Pate

Colonel

Stephan, Sylvester L, Overseas; to MarPac, SFran.

Lt Colonel

Moss, Richard I, 2dMarDiv, CamLej; to MCS, Quantico.
Parry, Sherman W, NavAmpB, LCreek; to 1st 90mmAAAGunBn, USMCR, Freemansburg, Pa.
King, John H jr, AFB, Ft Bragg, NC; to AirFMFLant, NorVa.

Major

Flickinger, Judson, Overseas; to Inactive duty.
Gingher, Harold R, HQMC; to Overseas.
Merman, Charles, MCB, CamPen; to MCSC, Barstow, Calif.
Callen, George W, AFB, Ft Bragg, NC; to HQMC.
McKeown, Robert A, Overseas; to InactvSta Retired List.
Bott, James J, NavB, NorVa; to Overseas.
Greene, Charles H jr, Overseas; to 2dMar Div, CamLej.
Pearson, John A, NavPhibBase, LCreek; to Overseas.
Williams, Bruce F, NavB, Newport, RI; to Overseas.
Allen, Victor B, FleTraCen, SDiego; to MCAS, El Toro.
Kerr, Lester C, NABTC, Pensacola; to MCAS, El Toro.
Hieronymus, Jerome, NavHosp, Oakland; to InactvSta Temp Dsable Retired List.
Barbee, Herman T, MCAS, El Toro; to Inactv Sta Retired List.
Fritts, Chester H, 2dMarDiv, CamLej; to InactvSta Retired List.
Hayes, Ira N, MCB, CamLej; to InactvSta Retired List.
Schwarz, Charles R, NAS, St Louis; to Inactive duty.
Pottgether, Perez W, MCSC, Barstow; to InactvSta Retired List.
Swanson, Donald W, NavSta TreasureIs; to InactvSta Retired List.
Hazlett, Wesley W, AirFMFLant; to Overseas.
Wright, Ellis R, HQMC; to MCAS, El Toro.
Heine, Clarence J, 4thInfB, Minneapolis; to Inactive duty.

Captain

Thompson, Earl W, MarPac, SFran; to NavB, Newport, RI.
Lawlor, John L, AirFMFLant, Norfolk; to MCAS, Miami.
Field, Francis J, HQMC; to Overseas.
Keller, Robert E, 2dTankBn, Syracuse; to Inactive duty.
Hall, Chester L, Overseas; to HQMC.
Nelson, Emery E, Overseas; to 2dMAW, MCAS, CherPt.
Orchard, Samuel J, MCAS, El Toro; to Inactive duty.
Meeker, Robert R jr, 6thMCRRD, Atlanta; to 2dMarDiv, CamLej.
Brill, Marvin L, MCAS, El Toro; to NAS, Pensacola.
Lewis, Winslow E, 2dSupCo, Dayton; to MCB, CamLej.
Stephenson, Charles R, MarBks, Wash, DC; to Overseas.
Trevino, Rudolfo L, ForTrps, CamLej; to 37thSplInfCo, Port Arthur, Tex.
Weaver, James R, MCAS, El Toro; to NAS, Pensacola.
Pryor, Bertram H, NAAS, Cabaniss, Tex; to NAS, Olathe, Kans.
Keller, Robert E, 2dTankBn, Syracuse; to Inactive duty.
MacLean, Fred D jr, MCS, Quantico; to 98th SplInfCo, Clarksburg, WVa.
Fater, Joseph J, 1stInfBn, Brooklyn; to Inactive duty.
Smalley, Charles F, Overseas; to NAS, Corp C, Tex.
Freeman, John G, Overseas; to NAS, CorpC, Tex.
Thompson, John S, Overseas; to NAS, Pensacola.
Doherty, James R, 1stMCRRD, Boston; to Inactive duty.
Rielly, Martin B, NAS, Pensacola; to MCB, CamLej.
Mueller, Gilbert N, MCAS, El Toro; to Inactive duty.
Lee, Chew E, 2dMarDiv, CamLej; to Overseas.
Roth, Earl F, 2dMarDiv, CamLej; to Overseas.
O'Shea, Robert J, MCS, Quantico; to 2dMar Div, CamLej.
Monti, Anthony A, MCRD, ParrisIsland; to Overseas.
Brace, Ernest C, Overseas; to NAS, CorpC, Tex.
Casey, Charles R, MCS, Quantico; to 7thSpl InfCo, Lville, Ky.
Fuchs, Leonard E, MCS, Quantico; to 61st SplInfCo, Lexington, Ky.
Hanifin, Robert T jr, 5thMCRRD, Arlington; to Overseas.
McFadden, Leslie T, MCAS, El Toro; to NAS, CorpC, Tex.

1st Lieutenant

Partridge, Richard C, NAS, Pensacola; to Inactive duty.
Macy, Arthur A, Overseas; to Inactive duty.
Miller, Gerald J, 2dMarDiv, CamLej; to Inactive duty.
Hall, John C, Overseas; to MCCD, Phila, Pa.
Carruthers, Robert E, FMFPacTrps, Camp Pen; to Overseas.
Hardacker, Nelson S jr, FMFPacTrps, Camp Pen; to Overseas.
Reddick, William H, 2dMarDiv, CamLej; to FMFPacTrps, CamPen.
Lowry, William M, NAS, Pensacola; to MCAS, El Toro.
Sorenson, Richard K, FMFPacTrps, CamPen; to Overseas.
Kirch, Jacob jr, MCRD, ParrisIsl; to Overseas.
Watwood, Marshall, MCDO, EPA, Wash, DC; to Overseas.
Cullom, James H, NavSta, TreasureIsl; to InactvSta Temp Dsable Retired List.
Taylor, Clyde E, NAS, Pensacola; to Inactive duty.
Benton, William D, MCRD, ParrisIsl; to Overseas.
Metas, John G, NPC, Dahlgren, Va; to Mar Pac, SFran.
Brown, William R, Overseas; to Inactv duty.
Drescher, Herbert W, 2dMarDiv, CamLej; to NATTC, Jacksonville, Fla.
Shelton, Thomas R, 2dMarDiv, CamLej; to NATTC, Jacksonville, Fla.
Bailey, Garnett R, Overseas; to MCRD, San Diego.
Johnson, Frederick S, MCB, CamLej; to Overseas.

2d Lieutenant

All 2d Lieutenants were ordered from MCS, Quantico, to stations indicated:

To MCB, Camp Lejeune

Converse, Richard L
Doglio, Joseph A
Grune, Harold K
Wade, Bryan O
Walters, John K

To MCB, Camp Pendleton

Hobick, Laural D
Moore, Richard M
Ringo, George K
Bailey, Charles D

To MCTC, 29 Palms

King, Homer L P
Scott, Robert C
Bolesky, Richard C
Bowie, Alan J

To ForTrps, Camp Lejeune

Chittenden, Duane J

To 2dMarDiv, Camp Lejeune

Folks, Tommy I

To Overseas

Caswell, Francis P
Penton, Norman H
Scheno, Nicholas A
Switzer, Dan G
Wheaton, Wilbur D
Dickerson, John A
Haines, Fredk S, 3d
Hilbert, James R
Hunt, Earl B
Pitt, Wm H, jr
Butler, John S
Damp, Robert A
Drake, Wm M, jr
Heneghan, Martin J
Levis, Joseph M, jr
Metcalfe, Thos R

Prom. To Temp. Lt. Col.

The Army announced in S.O. 244 the following 26 temporary promotions to lieutenant colonel with dates of rank in December as indicated:

*Agnew, Robert H, Inf, 6
*Anderson, George K, Arty, 8
*Austin, Charles F, FC, 6
*Blossom, Charles C, jr, MPC, 8
*Conover, Charles M, Inf, 7
Davis, Richard M, TC, 8
*Dexter, Robert B, Inf, 8
Dick, Alfred B, Armor, 9
Dobson, Charles W, QMC, 10
*Downing, Edward P, Arty, 8
Field, Lachlan M, Arty, 7
Hancock, William A, Arty, 7
*Johnson, Charles C, Inf, 8
Johnson, Woodrow W, Arty, 8
Kovach, Frank Z, Armor, 6
Leonard, James M, CE, 9
*Levy, Richard M, jr, Inf, 6
Manning, John F, Arty, 7
*Miller, Robert J, Arty, 6
*Palmatary, Robert H, OrdC, 6
Parker, James R, Inf, 6
*Reid, Robert D, TC, 7
Starr, Robert A, SigC, 7
Vernosky, Hyman, SigC, 8
*Wandel, Hugh E, Arty, 7
*Woodward, William H, Arty, 6

*—Regular Army.

More To Lt. Col.

The Army announceed in S.O. 245 the following additional promotions:

Ecker, Ray E, Arty, 7 Dec.
King, Clinton A, Arty, 9 Dec.
Krieg, John L, Inf, 7 Dec.
Olsen, Bob G, Arty, 7 Dec.
Schweitzer, Theodore F, SigC, 6 Dec.
Spigelmoyer, Roger W, OrdC, 7 Dec.
Stewart, Claude H, TC, 6 Dec.
Wehrman, Jack K, SigC, 6 Dec.

SERVICE FAMILY NOTES

FIRST LT. GEORGE M. GIVIDEN, JR., shown with his family just after he was presented the Distinguished Service Cross at Ft. Benning for action in Korea. Mrs. Gividen, the former Betty June Hudson of Columbus, Ga., holds their son, George III, two months old, as daughter Debra Ann, one year old, seems attracted by the medal. Lieutenant Gividen, an instructor in The Infantry School's Ranger Department at Ft. Benning, was cited for completing his patrol mission after both of his legs were broken by an exploding grenade. He was wounded four times during the patrol action.

MAJ. Gen. William O. Brice, Assistant Commandant of the Marine Corps for Air, and Mrs. Brice, have been showing hospitality to a group of young Marine aviators and their wives, giving two at-homes at their quarters, one Saturday last, and a previous gathering the night before.

General and Mrs. Brice have been enjoying a visit from their daughter, Mrs. Charles A. Brown and daughter, Cathy from Bryn Mawr, Mr. Brown coming to take them home after spending the weekend.

Sec. and Mrs. Stevens Entertain—

The Secretary of the Army and Mrs. Stevens entertained his office staff and a few additional personal friends at a Christmas party Wednesday at the McNair Officers Club. The family was largely represented including their son Bob and his wife, Hope, the latter the daughter of Louis Bromfield, the author, who have joined the Virginia near-by colony and are restoring an old house near Leesburg.

Assistant Secretary of the Army and Mrs. Frank H. Higgins followed suit and last night were co-hosts at a Yuletide party with other members of his staff at a buffet supper and dance, also at Fort McNair.

D/A Legislative Liaison Ladies Toasts General Hauck—

The theme of the yuletide tea, given by the Ladies of the Office of the Chief of Legislative Liaison, D/A, on 14 Dec., at the Washington home of Mrs. Albert Barkin, was "Happy Birthday, General." At the pink and silver table, those attending had a choice of tea or eggnog, with which to toast Brig. Gen. C. J. Hauck, jr., Chief of Legislative Liaison, "Many happy returns of the day."

Presiding at the tea service and eggnog bowl were Mesdames Hauck, H. J. Wheaton, C. C. Fenn, J. F. Hollingsworth, S. T. McDowell and C. C. Terrell.

Honored guests were Mrs. Eugene M. Caffey, wife of the Army Judge Advocate General, Mrs. C. B. Mickelwait, wife of the Assistant Judge Advocate General, and Mesdames George W. Hickman, George W. Gardes and Stanley W. Jones.

ARDC Women's Club—

The Air Research and Development Command Women's Club held its December luncheon at Friendship International Airport, Baltimore, Md. recently. As its guest speaker, Mr. Walter H. Lubsen, Representative, Wine Advisory Board of California, spoke on the growing of grapes, production of wines, how to determine good wines and their use. Mr. Lubsen's talk, accompanied by a 15 minute-film, was climaxed by the sampling of various wines.

FT. MONROE, VA.—Mrs. Thomas F. Van Natta, right, poses with Mrs. Robert M. Montague, center, and Mrs. Carl Weaver at a farewell coffee held at the Officers' Casemate Club for Mrs. Van Natta prior to her recent departure for Mexico City where her husband, Brig. Gen. Van Natta, has been assigned as military attache. The coffee, which was attended by close friends of Mrs. Van Natta, was held in her honor by Mrs. Norman R. Bottom and Mrs. William L. Martin.

WHERE'S THE CHOW?

2d Infantry Division Headquarters at Ft. Lewis, Wash., has just issued the following order:

"The 49th Inf Div Scout Dog Platoon is atch to the 23d Inf for operational control, administration and supply and further atch to the Avn Co (Prov) 2d Inf Div for qtr and rat only."

BLUEPRINT HOMEWORK—Lt. Col. and Mrs. Theodore S. Hatzfeld of Ft. McPherson, Ga., study blueprints of a nine-room ranch home they plan to build at Redington Beach, Fla. The Hatzfelds were the first to receive a FHA mortgage insurance loan in the Third Army area. Throughout the Services, hundreds of officers and enlisted men already have applied for the 4½ per cent home loan benefits.

MRS. MATTHEW B. RIDGWAY (left) chats at the airport with Mrs. Carl I. Hutton, wife of Brigadier General Hutton, Commandant of The Army Aviation School and commanding general of Camp Rucker, Ala., during a short visit which General Ridgway made to the Southeast Alabama post. General Ridgway toured the post accompanied by Lt. Gen. A. R. Bolling, Third Army Commanding General, and General Hutton.

Service Weddings and Engagements

CHAPLAIN and Mrs. Morris C. McEldowney of Melrose, Mass., and Dover, N. H., announce the engagement of their daughter, Jane, to 1st Lt. Louis Chappelear, USA, son of Mr. and Mrs. Monroe Chappelear of Maplewood, N. J.

Miss McEldowney is a graduate of Heidelberg High School in Heidelberg, Germany, and attended Stratford College in Danville, Va.

Lieutenant Chappelear is a graduate of New Mexico Military Institute and is now serving in Hawaii.

A Christmas wedding is planned.

DORSCH-ROHRER — Mr. and Mrs. John Jay Rohrer of Pittsburgh, Pa., announce the engagement of their daughter, Nancy Lee, to Lt. James Alexander Dorsch, USA, son of Mrs. John Charles Dorsch of Baltimore.

Miss Rohrer is a graduate of the Winchester-Thurston School and of Smith College. Lieutenant Dorsch is a graduate of the McDonogh School and of Williams College. He is presently stationed at Ft. Benning, Ga.

COOK-WEEKS—Brig. Gen. (USA-Ret.) and Mrs. Lawrence B. Weeks of Bethesda, Md., announce the engagement of their daughter, Miss Polly Weeks, to Mr. Walter M. Cook, son of Mr. and Mrs. Frank B. Cook of West Roxbury, Mass.

Miss Weeks is a graduate of the Holton-Arms School, Washington, and of Lasell Junior College, Auburndale, Mass. She is presently teaching Nursery School at Takoma Park, Md. Mr. Cook was graduated from Brown University. He is now employed by the Socony-Vacuum Oil Company in Boston, Mass. He will soon enter the U. S. Army.

PECKHAM-GOODMAN — Miss Jane Elizabeth Goodman, daughter of Mr. and Mrs. Charles Howard Goodman of Petersburg, Va., was married to Lt. Howard Louis Peckham, jr., USAF, son of Maj. Gen. (USA) and Mrs. Howard Louis Peckham, on 11 Dec. at the First Baptist Church, Petersburg. Dr. Denver Jackson Davis performed the ceremony.

Given in marriage by her father, the bride wore a dress of ivory duchess satin fashioned with a bodice of Chantilly lace. The full skirt was appliqued in matching lace and formed a wide circular train. Her veil of imported illusion was caught by a coronet of lace embroidered in pearls and she carried white orchids with stephanotis.

Miss Barbara Florence Goodman, sister of the bride, was maid of honor. Other attendants were Mrs. James Lee Dodd, the Misses Mary Kevan Lai, Catherine Whittle, Jean Grigg, of Petersburg, Jean Peckham, sister of the groom, and Bette McGill of New York City.

General Peckham was his son's best man. Ushers were Mr. James L. Dodd, Lt. Paul H. Lamb, USAF, Lt. Samuel T. Dickens, USAF, Lt. David F. Neeley, USAF, Capt. George F. Barker, USAF, and Lt. Charles R. Witmer, USAF, of Shaw AFB, S. C.

After a reception at the Ft. Lee, Va., Officers' Open Mess, the couple left for a southern wedding trip. They will make their home in Sumter, S. C.

LEMOINE-METZLER—A bride of the Fall season is Miss Lucia Elizabeth Metzler, daughter of Mrs. John E. Metzler, and the late Colonel Metzler. Miss Metzler was married to Mr. James Lemoine on 2 Oct., at a nuptial mass at St. Joseph's Catholic Church in Pearlington, Miss.

The bride's dress was of Chantilly lace over brocaded satin, designed with a strapless bodice and a full skirt. It was worn with a jacket of Chantilly lace. Her headdress was a tiara of orange blossoms, which held her fingertip veil of illusion, and she carried a bouquet of white carnations and fleur de lis.

Mrs. Metzler served as matron of honor for her daughter. The bride was given in marriage by her maternal grandfather, Col. J. A. Wheeler. Mr. Herman Abry of New Orleans, was the best man.

The reception was held at Parade Rest, the bride's grandparents' estate in Napoleon, Miss. Following the reception, the couple left for a honeymoon in Florida. They are now making their home in New Orleans.

DUPRAS-LAWRENCE — Miss Elizabeth Lawrence, daughter of Mr. and Mrs. John F. Lawrence of St. Joseph, Mo., was married to Capt. Leo A. Dupras, on 13 Nov., at the Post Chapel, Ft. Leonard Wood, Mo. The ceremony was performed by Chaplain (Maj.) Jerome Sommers.

The bride, given in marriage by her father, wore a gown designed with a bodice of lace and a bouffant tiered skirt of nylon tulle over satin. Her shoulder-length illusion veil fell from a Juliet cap of lace embroidered with seed pearls. Her bouquet was a shower of chrysanthemums.

Lt. Elsie R. Guseman of the U. S. Army Hospital, Ft. Wood, was maid of honor.

(Continued on Next Page)

FT. BENNING, GA.—Two of the new generals of the 3d Infantry Division and their wives, who were honored at a recent reception at the Main Officers' Mess at Ft. Benning are seen here with Maj. Gen. Joseph H. Harper, Infantry Center commander, and Mrs. Harper, left. Left to right: General Harper, Mrs. Harper, Maj. Gen. Hayden L. Boatner, 3d Division commanding general, and Mrs. Boatner, Brig. Gen. Earl C. Bergquist, assistant commanding general, and Mrs. Bergquist. Also honored were Brig. Gen. Robert N. Tyson, commander of the 3d Division Artillery, and Mrs. Tyson.

Weddings and Engagements

(Continued from Preceding Page)

Best man for the bridegroom was Capt. George Houser, also of Ft. Wood, and ushering were Capt. Robert Prather and Lt. Robert Conley.

Mrs. Dupras attended the University of Kansas and, until her marriage, was a recreation worker with the American National Red Cross. Captain Dupras attended Iowa State College. He served with the 34th Division in Europe in WWII, and recently served with the Seventh Army in Germany.

Following a wedding trip to New Orleans, Captain and Mrs. Dupras will make their home at Ft. Wood.

DALEY-SMITH — The Church of the Nativity, Washington, D. C., 20 Nov., was the scene of the marriage of Miss Agnes Patricia Smith, daughter of Mr. and Mrs. Walter S. Smith of Washington, and Lt. Edmund Koehler Daley, son of Col. and Mrs. E. Koehler Daley of Arlington, Va.

Mrs. Daley was graduated from the Sacred Heart Academy, Louisville, Ky., and from Trinity College. She is the granddaunghter of former Representative Addison T. Smith. Lieutenant Daley is a graduate of Georgetown University. He is the grandson of Brig. Gen. George C. Shaw, USA-Ret., and of Brig. Gen. Edmund L. Daley, USA-Ret.

Following a wedding trip, Lieutenant and Mrs. Daley will make their home at Ft. Dix, N. J., where the bridegroom is now stationed.

REID-MOZLEY—The Post Chapel at Schofield Barracks, T. H., was the setting for the marriage of Miss Nancy Charlotte Mozley, daughter of Col. and Mrs. Joseph Thornton Mozley, to 1st Lt. James Alfred Reid, son of Colonel (USA -Ret.) and Mrs. Alexander Davidson Reid, 14 Nov. Chaplain (Lt. Col.) John F. Rafferty performed the double-ring ceremony.

Escorted to the altar by 1st Lt. Edward F. Davis, the bride wore a white silk organdy gown, with a fingertip veil, held by a pillbox coronet. She carried an old-fashioned nosegay of white roses with a pink border.

Mrs. Paul Spencer was the bride's only attendant. Capt. John A. Willis was best man, and ushers were 1st Lts. Thomas D. Byrne and Richard M. Rodney.

Following a honeymoon at Waikiki, the couple are residing at 434 Olahana St., Honolulu.

The bride is a graduate of Bethesda-Chevy Chase High School in Maryland and her husband is an alumnus of Washington State College and a member of Sigma Chi fraternity.

WITZEL-BURR—The marriage of Miss Jean Gloria Burr, daughter of Mrs. Ethel Burr, Norwich, England, and Capt. Robert Charles Witzel, son of Mr. and Mrs. William F. Witzel, West Palm Beach, Fla., was solemnized at the Protestant Base Chapel, Ellsworth AFB, S. Dak., 13 Nov. Chaplain Dallas Bird performed the ceremony.

Mrs. Lyle Williams attended her sister as matron of honor, and Capt. Clark C. Foster served as best man for Captain Witzel. Captain Williams gave his sister-in-law in marriage. The bride was attired in a waltz-length gown of Chantilly lace over pleated tulle. Her fingertip veil fell from a coronet of pearls and she carried a colonial bouquet of red roses.

Capt. and Mrs. Witzel are spending their honeymoon in West Palm Beach and Miami, Fla.

RASMUSSEN-DUGGAN — Miss Lillian Edith Duggan, daughter of Lt. Col. and Mrs. Francis L. Duggan of Ft. Huachuca, Ariz., was married to Capt. John W. Rasmussen, jr., of Ft. Lewis, Wash., at the Post Chapel, Ft. Huachuca, on 27 Nov. The bridegroom is the son of Mr. and Mrs. Rasmussen of Pendleton, Ore.

Miss Regina Mae Duggan, sister of the bride, served as maid of honor, and Mrs. Salvatore Aurelio was the bride's only other attendant. Captain Aurelio was best man, and ushers were Capt. Jack D. Tamplin, Lts. Arland D. Boydston, Louis S. Eichinger, jr., George A. Rizor, Richard G. Gerner and Robert L. Melroy.

The bride, who was given in marriage by her father, wore a gown of ivory taffeta designed with a fitted bodice and a full skirt with side panniers. Her fingertip illusion veil was held by a coronet of lace and seed pearls, and she carried roses and stephanotis.

The bride attended Monterey Peninsular College. Captain Rasmussen was graduated from the U. S. Military Academy in 1949.

Following a wedding trip to Carmel, Calif., the couple will make their home at Ft. Lewis.

KETTLE-HAMILTON — Miss Janis Hamilton, daughter of Col. and Mrs. Charles G. Rau of Arlington, Va., was married on 4 Dec. to Mr. George F. Kettle, son of M/Sgt. (USA-Ret.) and Mrs. Frederick Kettle, also of Arlington.

The morning ceremony was performed at the Post Chapel, Ft. Myer, Va., with Chaplain Schumacher officiating.

The bride, given in marriage by her stepfather, Colonel Rau, was attired in a princess style, waltz length, ivory satin gown with her short illusion veil attached to a circlet of seed pearls. She carried a small white Bible and white rosebuds.

Miss Joan Robinson was maid of honor, and the Misses Joan Carmichael and Caroline Cassedy were bridesmaids. Little Miss Barrie Conlyn, cousin of the bridegroom, served as a junior bridesmaid. Mr. Hugh Baker was best man, and ushers were Mr. Robert Salem and Mr. Ross Keith.

The bride was graduated in June from Mount Vernon Junior College, and recently has been attending the Washington School for Secretaries. The bridegroom attended the University of Maryland, and is presently associated with Fine Arts Sterling Silver and China Company's local agency. The couple will make their future home in Arlington.

SNYDER-OOSTVEEN — Miss Joyce Elaine Oostveen, daughter of Mr. and Mrs. Henry Oostveen of Dunedin, Fla., was united in marriage with 1st Lt. Herbert Clarke Snyder, son of Mr. and Mrs. Philip W. Snyder, sr., of Vineland, N. J., at the Base Chapel, 500th Air Defense Group, Greater Pittsburgh Airport, on 4 Dec. Maj. Glenn C. Mitchell, Base Chaplain, officiated.

The bride, who was given in marriage by her brother, Mr. Robert J. Oostveen of Grand Rapids, Michigan, wore a ballerina-length gown of white lace and nylon tulle and carried a cascade bouquet of pink carnations. A fingertip illusion veil was attached to a lace and seed pearl band.

Mrs. Hazel Hamilton was matron of honor. First Lt. Charles W. Giles of Williamson, W. Va., was best man.

Following a honeymoon, the couple will make their home at 902 6th Ave., Coraoplis, Pa.

NIED-WALDRON—St. Alban's Episcopal Church, Waco, Tex., provided the setting for the recent marriage of Miss Shirley Lee Waldron, daughter of Brig. Gen. Russell L. Waldron, USAF, to Lt. George Albert Nied, jr. The ceremony was performed by the Reverend Charles A. Higgins.

Given in marriage by her father, the bride wore a waltz-length gown of lace and net over satin, with a pearl-bordered lace cap holding her veil. She carried a bridal bouquet of white orchids and stephanotis.

Miss Grace Marie Nied of Tulsa, Okla., sister of the bridegroom, was maid of honor. Bridesmaids were the Misses Christine Fossum and Chelle Holleman, and little Miss Bonnie Lark Waldron, sister of the bride, was flower girl. Mr. G. A. Nied of Tulsa, served as his son's best man. Ushering were Lts. Jack Udall, Charles Nagey, Donald Harris, Philip Rowe, William Werling, Edward Lannon, Jimmy Wood and Robert Kaplan.

The couple will make their home at Mountain Home, Ida.

Photo by Glogau

MISS POLLY WEEKS, daughter of Brig. Gen. (USA-Ret.) and Mrs. Lawrence B. Weeks of Bethesda, Md., whose engagement to Mr. Walter M. Cook, son of Mr. and Mrs. Frank B. Cook of West Roxbury, Mass., has been announced by her parents.

MRS. JAMES LEMOINE, the former Miss Lucia Elizabeth Metzler, before her recent marriage to Mr. Lemoine. She is the daughter of Mrs. John E. Metzler and the late Colonel Metzler.

Photo by F. Cordeiro, jr.

MRS. JAMES ALFRED REID, the bride of Lieutenant Reid, is the daughter of Col. and Mrs. Joseph Thornton Mozley. Her husband is the son of Col. (USA-Ret.) and Mrs. Alexander Davidson Reid.

Photo by J. Willis

MRS. GEORGE ALBERT NIED, JR., daughter of Brig. Gen. Russell L. Waldron, USAF, the former Miss Shirley Lee Waldron, before her recent marriage to Lieutenant Nied, of James Connolly AFB, Tex.

MISS JANE McELDOWNEY, daughter of Chaplain and Mrs. Norris C. McEldowney, whose engagement to 1st Lt. Louis Chappelear, USA, has been announced by her parents. Lieutenant Chappelear is the son of Mr. and Mrs. Monroe Chappelear.

LCdr. Hopkins C of S Of N. Y. Naval Militia

LCdr. Joseph L. Hopkins, USNR, has been appointed Chief of Staff of the New York Naval Militia. Since 1951, he has served as Assistant Chief of Staff, and also on the Staff of the Commandant of the Third Naval District, working with the U. S. Naval Reserve program.

Commissioned in 1942, Commander Hopkins attended the Naval Indoctrination School at Princeton University. During WW II, he participated in the assault landings at Tarawa, Kwajalein, the Philippines, Borneo and Kiska.

Keep up to date—subscribe and resubscribe to the Army and Navy Air Force Journal.

FOR YOUR FRIENDS IN THE ARMED FORCES!

Racking your brains for a PERSONAL Christmas gift? There is a grand solution: 52 issues of the ARMY NAVY AIR FORCE JOURNAL!

A subscription to the ARMY NAVY AIR FORCE JOURNAL for husband, brother or sweetheart means that each week during the coming year your Christmas thought will be refreshed in the mind of the recipient. It will be appreciated by the soldier, the sailor or the airman and by members of his family.

Because, in the weekly ARMY NAVY AIR FORCE JOURNAL there will be found all the news so vital to their welfare.

Because, all Executive and Congressional acts will be reported in its columns.

Because of its publication of official circulars and reports and matters of service interest.

Because of its discussion of foreign relations.

Because of its forthright editorials.

Because going on 91 years young, it vigorously and forcefully advocates all policies important to the welfare of the Services and with equal vigor and force opposes those harmful to them.

To insure prompt delivery of this exceptional CHRISTMAS GIFT simply clip and mail the attached coupon immediately:

ARMY NAVY AIR FORCE JOURNAL
1711 Connecticut Avenue, N. W., Washington 9, D. C.

I enclose coupon with my check for one year's subscription to the ARMY NAVY AIR FORCE JOURNAL, to be sent with a Christmas card to:

Name of recipient: .....

Address .....

.....

Inform the above that the subscription is a gift from:

Name of Donor: .....

Address .....

.....

Make check or money order payable to Army and Navy Journal, Inc. Subscription rates—$8.50 a year to civilians or organizations; $6.50 to individual members of the Services.

12-18

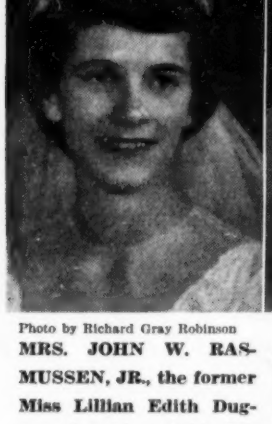

Photo by Richard Gray Robinson

MRS. JOHN W. RASMUSSEN, JR., the former Miss Lillian Edith Duggan, daughter of Lt. Col. and Mrs. Francis L. Duggan, before her marriage to Captain Rasmussen, on 27 Nov.

Photo by Dementi Studio

MRS. HOWARD LOUIS PECKHAM, JR., daughter of Mr. and Mrs. Charles Howard Goodman of Petersburg, Va., the former Miss Jane Elizabeth Goodman, before her marriage, on 11 Dec., to Lieutenant Peckham, USAF, son of Major General and Mrs. Peckham of New York City.

Photo by C. E. Petrone

MRS. GEORGE F. KETTLE, daughter of Col. and Mrs. Charles G. Rau, before her marriage to Mr. Kettle, was Miss Janis Hamilton. Her husband is the son of M/Sgt. (USA-Ret.) and Mrs. Frederick Kettle.

Notes from Posts, Stations, and Bases

MRS. EISENHOWER VISITS A FORMER HOME

A highlight of the First Lady's luncheon visit to Ft. Meade, Md., on 14 Dec. was an inspection of quarters occupied by Major and Mrs. Eisenhower from 1919-1922. Mrs. Eisenhower was accompanied by Mrs. Floyd L. Parks, wife of the Second Army Commanding General, and Mrs. John R. Linden, president of the Officers' Wives Club.

Prior to the luncheon, Mrs. Eisenhower received a white orchid corsage and was welcomed in a private dining room by Mrs. George W. Smythe, Mrs. Tom V. Stayton, Mrs. Julian B. Lindsey, and Mrs. Irvine H. Marshall.

Members of the Executive board present were Mesdames Eugene E. Miller, John R. Jeter, Delbert A. Pryor, Carl S. Brandner.

After lunch Mrs. Linden presented Mrs. Eisenhower. The program was then turned over to Mrs. Marshall, who introduced Miss Judith McConnell, young daughter of Lt. Col. and Mrs. Wayne D. McConnell, USA, who gave a reading, "Yes, Virginia, There's a Santa Claus." Little Judy, wearing a bright red dress with middy collar, presented Mrs. Eisenhower with the specially decorated replica of the letter as a remembrance of her visit to Ft. Meade.

The United States Army Field Band and the Choral group, under the direction of Commanding Officer Maj. Chester E. Whiting, presented a Christmas program after opening with "Hail, Columbia."" At the request of the First Lady her favorite hymn, "Bless This House, O Lord, Today," concluded the musical program.

XVIII Airborne Changes

■ **FT. BRAGG, N. C.** Recent staff changes at XVIII Airborne Corps and Ft. Bragg Hqs. include the following:

Lt. Col. Joseph F. Ryneska is the new G-4, replacing Col. James E. Bassett, killed in a helicopter crash.

Lt. Col. Virgil A. Willson is the new Chemical Officer replacing Lt. Col. Norman I. Shapiro, who has left for a European assignment.

Lt. Col. Gordon C. Jones is the new Assistant G-1, coming from the AG Section.

Lt. Col. R. B. Spillman has moved from Assistant G-2 to Assistant G-4.

Welfare Committee Holds Meeting

■ **FT. MONROE, VA.** The Volunteer Welfare Committee has held a first meeting at which officers and committee chairmen were named as follows:

Chairman, Mrs. Joseph C. Stewart; Vice Chairman, Mrs. Joseph J. Wasilewski; Secretary, Mrs. George H. Gerhart; Treasurer, Mrs. O. N. Dovell; Fund Raising, Mrs. Stanley N. Lonning; Packing and Mailing, Mrs. Arnold Peek; Sort and Mending, Mrs. Sterling Jones; Local Needs and Emergencies, Mrs. Thomas W. Cook.

The volunteer welfare group is formed of both officer and NCO wives.

WASHINGTON, D. C. — (From left to right) Mrs. Emerson C. Itschner, Mrs. Samuel D. Sturgis, jr., wife of the Chief of Army Engineers, and Brig. General Itschner chat at a cocktail buffet party for Corps of Engineer officers and their wives, at the Naval Gun Factory, on 4 Dec.

Army-Navy Chapter Celebrates 60th Birthday

The 60th Anniversary of the Army and Navy Chapter, Daughters of the American Revolution, was celebrated with a reception at the D.C.D.A.R. Chapter House, 1732 Massachusetts avenue, N.W., Washington, D. C., 10 Dec. Present for the occasion were more than 250 guests and Chapter members.

In the receiving line were Mrs. John W. DuBose, chapter regent, Miss Gertrude S. Carraway, President General of the National Society D.A.R., Miss Faustine Dennis, State regent, and the following former regents of the Chapter: Mesdames Charles W. Kutz, Hubert E. Paddock, George M. Badger, Pearl M. Shaffer, Rex Hay Rhoades, Avery J. Cooper, Charles Keene and William D. Wrightson.

The guests, who were introduced by Mrs. Harry N. Blue, chapter vice regent, included National and State officers, D. C. chapter regents and a number of Army, Navy, Marine Corps and Air Force officers, husbands of chapter members.

Mrs. Robert H. English was chairman of the reception committee and those pouring were Mesdames Royal E. Ingersoll, George F. Wooley, jr., John F. Shafroth, Walter S. DeLany, Charles S. Miller, Eleanor L. Woodruff, Fay B. Prickett, Engelbert G. Ovenshine, Louis P. Wenzell, Henry J. Schroeder, Malcolm F. Lindsey and William K. Mendenhall.

Others assisting were Mesdames Donald R. Osborn, Malcolm W. Callahan, Fabius H. Kohloss, Francis J. Simons, Edwin S. Earnhardt, William S. Eley, Thurston H. Baxter, Robert C. McDonald, Edwin T. Bowden, Horace Speed, jr., and George W. Gage, jr.

Gen. Dent Escorts "Miss Brookley"

■ **BROOKLEY AFB, ALA.** Historic Ft. Whiting, located at the entrance to Brookley AFB, transformed itself into a gay setting of color and bejeweled beauty as the large auditorium "hummed" with activity when Miss Jo Anne Holland, winner of the "Miss Brookley of 1954" contest, received her crown at the 7th annual Thanksgiving Eve Ball. Miss Anne Edwards, the retiring "Miss Brookley of 1953" crowned the new queen in the presence of over 1,200 cheering subjects.

Her Majesty for 1954, escorted by Maj. Gen. Fred R. Dent, jr., Mobile Air Materiel Area Commander, and the out-going "Miss Brookley of 1953," accompanied by Col. Robert C. Paul, Base Commander, led the grand march.

Five judges made the final "Miss Brookley" selection from among the 15 finalists that competed in the Autumn festival. The winner, Jo Anne Holland, employed in the Supply and Services Directorate, Brookley AFB, will hold the crown until next Thanksgiving Eve.

The new queen was presented gifts befitting her royal station. In addition to a gold trophy and a beautiful bouquet of roses, Miss Holland, the new Queen, is to be given a one-week, all-expenses-paid, air trip to Nassau, where she will enjoy the accommodations of the Emerald Beach Hotel.

Guests of the Council for the evening included Maj. Gen. and Mrs. Fred R. Dent, jr., Brig. Gen. and Mrs. Laurence B. Kelley, Col. and Mrs. Robert C. Paul, Col. and Mrs. Grover J. Dunkleberg, Commissioner and Mrs. Henry R. Luscher, former "Miss Brookley's" and contest judges, Mr. Pat Moulton, Col. and Mrs. Harry Fox, Mr. Frank Benson, Mrs. Frank Nelson and Mrs. Rosemarie Dexter.

Lt. Col. Shields To CADF

■ **ERNEST HARMON AFB, NFLD.** Orders have been received by Lt. Col. Clyde S. Shields, USAF, former Unit Commander of the 52d Air Rescue Squadron, transferring him from the Northeast Air Command to the Central Air Defense Force, Grandview AFB, Mo.

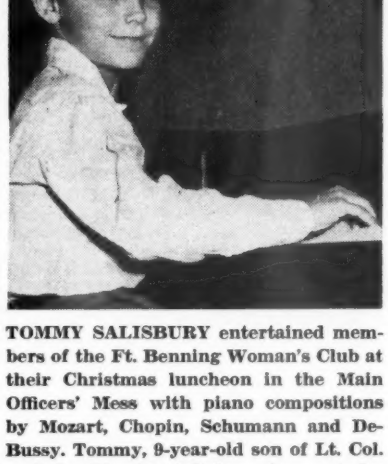

TOMMY SALISBURY entertained members of the Ft. Benning Woman's Club at their Christmas luncheon in the Main Officers' Mess with piano compositions by Mozart, Chopin, Schumann and DeBussy. Tommy, 9-year-old son of Lt. Col. and Mrs. Lloyd R. Salisbury, began studying music at the age of 4¼. Colonel Salisbury is assigned to The Infantry School's Tactical Department.

Lt. Col. Eck Assigned

■ **ABERDEEN PROVING GROUND, MD.** Lt. Col. Harry L. Eck, USA, has been announced as Post Ordnance Officer.

Mr. Hadley D. Cress has been named the Deputy Chief of the Post Ordnance Office. Under the Post Ordnance Office, heading one of the two main branches, is Lt. Col. James D. Belk, USA, Chief of the Mission Service Branch.

EUROPEAN EXCHANGE GOES TO SCHOOL

The European Exchange System has opened an unusual operation—a snack bar exclusively for school children. Actually, it's a cafeteria at Paris, where youngsters are served the luncheon meal—next month three meals a day will be served—for 35 cents.

The manager is M. Charles H. Dicharry of Paris, who was in the culinary department aboard the SS Normandie before WWII and who spent six and a half years in the British Navy. After the war, he became Chief Steward on the liner Isle de France.

PRESIDIO OF MONTEREY, CALIF.—Mrs. Michael Giansiracusa (second from the left), Cook Book project chairman of the Army Language School Women's Club, turns over a letter of thanks from Mrs. Eisenhower, for the Club's gift of a copy of "What's Cooking Around the World," to Mrs. Walter Kraus (second from the right), honorary president of the club, while Mrs. Bennie B. Nichols, president (left), and Mrs. Michael Beliakoff, who helped compile the book, look on.

Army Promotes 400 To Temporary Col., More in '55 But Reduced Clip Forecast

THE Army has released the names of 400 lieutenant colonels promoted to temporary colonel, effective 10 Dec., with a cutoff date of rank of 21 April 1944.

This marked almost a 10 per cent increase in Army colonel strength. It is reported the Army now has about 4800 colonels, about 300 less than its authorized in the Arends Act.

Unofficially, there is speculation that the Army may be able to promote 150 to 200 to temporary colonel early in 1955, but after that the promotion rate will be slow, indeed, according to present indications.

The 399 promotions this week, reported in S.O. 242, were possible because the Army had been operating below strength in the rank of colonel. This resulted from the retirement of a large number of colonels with a minimum of 30 years service and 5 years in permanent grade.

The following are the names of the new colonels, as reported in S.O. 242. All are regulars, except those indicated by (*) who are Reserve and (**), National Guard.

To Colonel from 10 Dec

Adams, E S, jr, Inf
Ahee, Joe, Armor
Alexander, U W, Arty
Allen, A W, jr, Armor
Alspaugh, Ralph, Inf
Amos, A K, Inf
Anderson, C H, Arty
Andrews, C L, Arty
Arfman, J F, CE
Astrella, T F, CE
**Austell, M H, FC
Bahr, R C, CE
Ballentine, J F, Arty
Banks, C H, CE
Basbas, J G, AGC
Beard, W N, CE
Beckedorff, L L, Inf
Beddow, J H, CE
Belardi, R J, Arty
Bellamy, P E, Arty
Bennett, D V, Arty
Benson, W K, jr, CE
Bierman, D L, QMC
Billups, J S, jr, Arty
*Bitler, R M, TC
Blake, H C, Arty
Boling, J H, Arty
Booth, R M, Inf
Boswell, C B, Inf
Boulger, J A, Armor
Bower, Harvey, OrdC
Boyt, J E, Inf
Bradley, W T, CE
Brill, A C, Inf
Brookhart, H C, Inf
Brooks, W P, jr, Arty
Brown, G J, SigC
Brown, H E, jr, TC
Brown, H E, CE
Brownlee, L H, Arty
Brownlow, J F, jr, Arty
Bruce, T R, jr, Arty
Bucha, P A, AGC
Bush, B R, CE
Cantrell, Chas, Arty
Cary, V L, QMC
Case, S M, Armor
Caughron, J W, TC
Chandler, M B, Arty
Cheney, W F, Armor
Cheston, D M, Inf
Clark, J A, Arty
Clay, C L, SigC
Clock, R M, CE
Cloudt, O B, jr, Inf
Coffey, J I, Inf
Coffman, G W, jr, MPC
Collart, J H, CE
Compton, T C, OrdC
Conant, P E, Armor
Cooper, C G, Inf
Cooper, H W, QMC
Corbett, W H, Arty
Corbin, F J, Inf
Corey, H L, AGC
Cornett, J G, Inf
Cory, I W, Arty
Cosgrove, J J, QMC
Crawford, C L, TC
Crawford, H M, Arty
Cummings, S F, jr, Armor
Curtin, E P, Inf
Dalia, G C, Armor
Davidson, W G, jr, Inf
Davis, C W, Inf
Davis, E O, CE
Davis, J J, Armor
DeMaio, Mario, Arty
DeMarr, J D, SigC
Devine, P H, MPC
Dewey, G C, Inf
Dillon, E H, CE
Dodson, M B, Arty
Driscoll, M L, OrdC
Duncan, J G, 3d, OrdC
Dupuy, T N, Arty
Durfee, D L, Inf
Duvall, E W, Inf
*Easby, J P, CE
Easton, W G, JAGC
Edgar, J D, QMC
Edmunds, J D, QMC
Edwards, W H, AGC
Elliott, P L, QMC
Elser, F J, SigC
Etherton, L M, CE
Ewing, J T, Inf
Faiks, W A, CE
Farrell, Norman, Inf
Feyereisen, P A, SigC
Fillmore, R H, TC
Finkenaur, R G, Arty
Fiore, C F, Armor
Fish, H W, CE
*Fisher, H C, Arty
Flanders, E A, CE
Forbes, L G, SigC
Forsythe, G I, Inf
*Foster, G H, Arty
Franks, R B, AGC
Franson, P O, jr, Arty
Fuller, W H G, Inf
Fultz, W S, Arty
Funchess, L E, CE
*Geiser, J E, Inf
Gerard, P T, MPC
Gerot, J O, Inf
Gilchrist, M F, jr, Arty
Glassen, C E, Arty
*Goodwin, C W, Inf
Goodwin, S McC, Armor
Greene, P S, Inf
Grenelle, E W, Inf
Griffin, D T, SigC
Griffin, L, jr, Inf
Gross, C A, JAGC
Hale, H R, Arty
Hall, H G, TC
Hall, S L, OrdC
Hanchin, R J, Arty
Hansen, E A, CE
Hardin, J S, QMC
Harnett, J S, CE
Harrison, F B, Arty
Hartline, F H, Inf
Hatzfeld, T S, jr, Inf
*Hayes, F M, QMC
Hazeltine, C B, jr, Armor
Henry, W J, Arty
Hewitt, Harry, Arty
Hicks, H C, jr, Inf
Higgins, G L, Arty
Hill, G L, OrdC
Hill, R J, jr, Arty
Himes, W J, CE
Hines, J B R, Arty
Hoehne, E D K, TC
Hogan, S M, JAGC
Holman, H K, Arty
Holmstrom, H A, CE
Howell, H K, CE
*Huff, G A, Inf
Hull, D F, Inf
Hyde, E E, Inf
*Ind, A W, Inf
Inge, A V, CE
*Isenberg, C L, Arty
Jackson, L A, jr, Inf
Jacoby, A M, CE
Jeffrey, P R, Inf
Jeffries, J C, jr, Arty
Jenkins, F W, Arty
Johnson, D W, Arty
*Johnson, E K, Inf
*Johnson, M D, QMC
Johnson, W A, jr, CmlC
Jolley, P L, Armor
Jones, B DeW, Arty
Jones, R I, Inf
Jones, W H H, JAGC
Keating, J W, Arty
Kelly, E B, CE
Kirk, J E, FC
Kirsten, E N, OrdC
Kopcsak, A A, Arty
Kouns, C W, Inf
Kraus, Edward, Arty
Kuna, C S, CE
Kunzig, L A, jr, Inf
Kurth, E H, JAGC
Laflamme, E H, Inf
Land, J D, Arty
Lange, C E, Arty
Lashley, R O, Inf
Law, William, Arty
Lawlor, T J, Inf
Lehtonen, R O, OrdC
Loiselle, P A, Arty
Lewis, D L, Arty
Lewis, J L, CE
Light, E DeW, Arty
Lilly, R M, Arty
Lipscomb, Lafar, jr, Arty
*Lockhart, J M, QMC
Lough, F C, JAGC
Low, H R, QMC
Lynn, Clark, jr, Arty
Lyons, C F, jr, Inf
Maedler, J R, QMC
Magnusson, J R, Arty
Maidt, H N, TC
Markle, N K, jr, Armor
Marshall, O K, Arty
Martin, S T, CE
Martin, W L, SigC
Martineau, F J, AGC
Maston, V E, TC
Mathewson, D A, jr, Arty
Mautz, M C, SigC
Maxwell, J B, 2d, Armor
McCann, J H, jr, Arty
McCarty, R D, CE
McConnell, E T, Inf
McCreary, W H, CE
McCrory, D E, Inf
McGowen, C D, QMC
McLauchlin, H H, jr, Arty
McLean, J R, Arty
Megica, M G, OrdC
Meidling, G A, CE
Mendez, L G, jr, Inf
Mercado, L F, Arty
Middleton, E D, Arty
Mikkelsen, H E, OrdC
*Miller, D L, QMC
*Miller, L B, Inf
Molloy, R W, Arty
Moon, G A, 2d, Arty
Moore, H L, jr, MPC
Moore, L R, SigC
Moore, R S, Inf
Moorman, R R, Arty
Mueller, W M, Inf
Muir, J I, jr, Inf
*Munnecke, C M, JAGC
Munson, D E, Inf
Murray, A M, Armor
Murray, H L, jr, Inf
Murray, H M, OrdC
Nadal, C A, Inf
Neely, W G, AGC
Nelson, J G, Arty
Nelson, R M, Arty
Newcomer, F K, jr, Arty
*Ney, Virgil, Inf
Nickerson, J C, jr, OrdC
Noake, D W, TC
Norton, G E, jr, AGC
Nosek, T M, CE
Nye, D B, Arty
O'Connell, E M, JAGC
O'Hara, James, Inf
O'Reilly, C A, jr, Arty
Pack, D B, QMC
Parker, J R, CE
Parsons, C J, jr, Armor
Patterson, W H, Armor
Pavey, K G, Inf
Pavick, J J, Inf
Peale, W O, jr, CE
Penly, W J, CE
Penn, W S, jr, Arty
Pepke, D R, Inf
Perry, M C, QMC
Pertl, M C, AGC
Petty, T L, CE
Philbin, T R, jr, Inf
Pickett, G E, SigC
Pixton, A G, Arty
Podufaly, E T, CE
**Poe, W A, QMC
Pope, W P, Arty
Ray, John, Arty
Redden, F R, Arty
Reeves, J R, Arty
Reinecke, P S, jr, Inf
Rice, I M, CE
Richardson, E W, Inf
Rickenbaugh, C L, Armor
Ries, A W, TC
Roadruck, M J, Arty
Owen, G B, AGC
Roberson, G L, Arty
Roberts, J F, Arty
Roberts, P F, Inf
Robinson, O H, CE
Rogers, J LeR, Armor
Rollins, A P, jr, CE
Root, W G, TC
Ross, W A, SigC
Roson, W B, Inf
Rouge, L J de P, Inf
Rumsey, I C, CE
*Rundell, J R, CE
Rynearson, C B, CE
Ryneska, J F, Inf
Sauser, A T, Inf
Saylors, J H, Armor
Schmidt, G L, Armor
Schmidt, J K, Inf
*Schubert, H J, FC
Schulten, L E, jr, AGC
Scott, F E, QMC
Scott, J A, jr, Inf
Seitz, R J, Inf
Serrem, E MacD, OrdC
Shanley, T J B, Inf
Shaunesey, C A, jr, QMC
Sheen, C E, AGC
Shepherd, J McM, Inf
Sherden, J P, jr, OrdC
Shipe, B H, TC
Shultz, V M, Arty
Simerman, J S, Armor
Simpson, C L, OrdC
*Smee, J C, Inf
Smith, E N, Arty
Smith, H T, Arty
Sorensen, L C, OrdC
Springer, R R, Arty
*Stahl, B F, jr, Armor
Stapleton, J C, Inf
Stegmaier, R M, QMC
Sterner, C D, Inf
Still, D E, Armor
St John, L R, CE
Stone, D B, Armor
Strandberg, W B, CE
*Strong, J D, CE
Swatta, F A, CE
Symbol, P H, CE
Talbot, Ralph, Armor
Taylor, A R, Inf
Taylor, E W, FC
Thomas, J L, Inf
Thomason, J F, Arty
Tibbs, R B, JAGC
Tillman, E A, CE
Torrey, J D, jr, Arty
Townsend, J D, Inf
Urban, J G, SigC
Vandenberg, R E, TC
Voehl, W E H, Arty
Walker, C P, Armor
Wallace, D C, TC
Wallach, Marshall, Armor
Walton, H L, Arty
Warfield, B M, Arty
Warner, G P, AGC
Waters, C H, CE
Waugh, W H, jr, Arty
Weaver, J R, Inf
Webb, L H, CE
Webb, M L, Arty
Webb, M E, Armor
Webb, R L, Inf
Webster, G B, jr, Arty
Wells, J B, Inf
Wells, J F, Arty
Wells, W J, CE
Wells, W L, Armor
Wendorg, H D, JAGC
Wendt, J R, jr, Arty
Whitsitt, M W, CE
Wilkins, G R, Arty
Williams, R M, JAGC
Williamson, C E, JAGC
Wilmeth, J D, Inf
Wilson, C V, Inf
Wilson, L M, Inf
Wiltamuth, R H, Inf
Witt, L A, Arty
Wittmann, R C, Inf
Wolfe, R D, CE
Wood, T E, OrdC
Woodbury, L B, jr, Armor
Worthy, C M, Arty
Yarnall, K L, Arty
Young, C G, Arty
Zahrobsky, R E, QMC

DC

McCracken, G A
Mitchell, S McN
Priebe, W A

VC

Asbill, S G
Manges, J D
Rust, J H, 3d
Smit, Walter

MC

Cameron, R R
Cirlot, J S
Doyle, E J
Govern, F W
Miller, A E
Nichol, B A
Ritchey, S J
Seaman, J B
Somers, Kenneth
Sullivan, B H, jr
Thompson, R G
Wier, J A

Army Promotes 87 To Lt. Col. In S.O. 241

FOLLOWING are the names of 87 Army majors promoted to temporary lieutenant colonel in S.O. 241. Of this number, 82 were effective as of 9 December. Here is a breakdown of the promotions.

Pro List	RA	USAR	NGUS	Total	D/R Cut-Off
ARMY	25	57	0	82	26 Oct 50 (thru 148 mos)
W/R From 8 December 1954					
Pro List	RA	USAR	NGUS	Total	D/R Cut-Off
ARMY	2	0	0	2	26 Oct 54 (thru 151 mos)
W/R From 7 December 1954					
Pro List	RA	USAR	NGUS	Total	D/R Cut-Off
ARMY	1	0	0	1	26 Oct 54 (thru 153 mos)
W/R From 6 December 1954					
Pro List	RA	USAR	NGUS	Total	D/R Cut-Off
ARMY	1	1	0	2	26 Oct 54 (thru 157 mos)

TO LIEUTENANT COLONEL FROM 9 DEC

Abel, W W, QMC
Anderson, F A, QMC
*Arnold, W F, ARM
*Aycock, R C, Inf
*Barlow, L E, Inf
*Barnett, W W, Inf
Bennett, G E, Arty
*Bieber, R S, TC
Black, C C, QMC
*Bowen, J D, Arty
Brulle, W M, FC
Butler, R J, Arty
Chapman, C V, Inf
Collins, G W, QMC
Cunningham, H L QMC
Deleon, E F, Arty
DeStefanis, V, Arty
Esh, L D, SigC
Felton, P K, Arty
Fisher, W A, QMC
*Ford, H E, FC
Garver, A S, OrdC
Greene, D W, TC
Grisham, Q D, QMC
Guida, C F, Inf
Hicks, C E, MI
*Hollis, H W, Inf
*Hoye, J H, Inf
Huber, W J, MPC
Hudson, W T, Inf
*Hutsinpiller, H H, Armor
Jacobelli, A J, Armor
Jones, M H, MI
Keefe, R, SigC
*Kendrick, R C, Inf
Kolo, J F, AGC
Kushen, D F, Inf
*Ladd, H W, CE
Laffitte, C O, Arty
Lancaster, V M, CE
*Lowe, H S, Inf
*Mahon, G P, AGC
Martin, F E, OrdC
*McAdams, S C, TC
Metheny, E A, AGC
Miller, E C, SigC
Miller, P L, OrdC
Mimna, C T, Armor
Morgen, M, Inf
*Motes, M M, QMC
O'Brien, I T, Inf
Padrick, W R, Inf
*Parr, S F, Inf
Putnam, C H, QMC
Radigan, J T, OrdC
*Redheffer, G E, Arm
Renz, A D, Inf
Richardson, G E, Arty
*Roberts, R V, AGC
*Rotz, C R, FC
*Sabolyk, R, MPC
Sackett, C B, MPC
Samdahl, L B, Inf
*Sammet, G, jr, Arty
Schvaneveldt, C J, Arty
Seagrave, G K, TC
Sheetz, G E, SS
*Simmons, W J, Inf
Slater, H K, Inf
Smith, J P, QMC

MAJOR TO LIEUTENANT COLONEL WITH RANK FROM 9 DEC

Stann, S S, QMC
Thompson, K B, QMC
*Walters, W P, jr, QMC
Whitcomb, C K, jr, TC
Widdowson, L E, AGC
Wright, J, Inf
Wright, T H, Inf
Zimmerman, H S, Inf

TO LIEUTENANT COL	Date of Rank
*Ahlgren, Frederic F, Arty	7 Dec
*Burke, James T, Armor	8 Dec
Flaherty, Raymond G, jr, Inf	9 Dec
Levendusky, Harry G, MPC	9 Dec
Odenwalder, Charles M, QMC	6 Dec
*Seeley, Robert B, Arty	6 Dec
*Thompson, James B, Arty	8 Dec
*Van Dusen, Roy R, jr, Inf	9 Dec
Williams, Wesley E, Armor	9 Dec

*—Regular Army, all other are USAR.

S.O. 240 Promotes 130 To Lt. Col.

ARMY Special Orders No. 240, dated 8 December, announced the promotion of 130 majors to temporary lieutenant colonel, 124 of them with rank from that date, including 101 Regular and 23 Reserve officers. The cut-off date of rank was 26 October 1950, through 151 months service credit.

Three Regular and one Reserve promotions were effective from 7 Dec. and two —one Regular and one Reserve—from 6 December.

To Lt. Colonel from 8 Dec

*Andresen, C W, Arty
*Andrew, G S, jr, Armor
*Angwin, Keith, Inf
Baer, R D, OrdC
*Bailey, C E, jr, Inf
*Bauch, A R, OrdC
*Beaumont, H C, Inf
*Bloss, A M, Armor
*Boggs, A D, Inf
*Bonifas, A P, Inf
*Borns, C R, QMC
*Brodbeck, W D, Inf
*Burgess, A F, jr, SigC
*Caprino, C T, Inf
*Chamberlain, C H, jr, CE
*Charlton, G F, Inf
*Conaty, F S, jr, Inf
*Cooper, T H, Arty
*Cortez, J J, OrdC
*Cozad, W W, QMC
*Craze, J H, QMC
Cue, H F, Arty
*Darwin, G H, SigC
*Davies, W J, Armor
*Davis, D R, SigC
Doucett, R G, jr, Inf
*Drewry, G H, jr, OrdC
*Eastlake, D E, Armor
*Eberhardt, L H, Inf
*Elder, J W, Arty
*Featherston, H H, Inf
*Fee, H J, MPC
*Felter, J H, Arty
*Fernandes, H I, TC
Fiske, R W, Arty
Forsythe, E F, Inf
*Franks, E R, Arty
*Gavin, R J, Inf
*Glover, W C, Arty
*Gompf, C N, Armor
*Gray, A P, jr, Arty
Greene, L W, Arty
*Harper, E L, Inf
*Hart, J M, Arty
*Hayes, John, Inf
Healy, J K, AGC
*Hicks, T A, jr, MPC
*Hinman, J M, Arty
*Hitchcock, R, Inf
*Howard, H E, Inf
*Irving, J W, QMC
*Jenkins, J F, SigC
*Jennings, G N, Inf
*Johnson, F L, Arty
*Kappel, C W, Inf
*Kelly, J B, Arty
*Kent, H R, Inf
*Kjeldsen, D E, Arty
*Knox, J C, TC
*Koob, W L, jr, Inf
Kroehl, G F, CE
*Lane, J W, Inf
Lathey, C E, SigC
*Latimer, R L, Arty
*Lawson, P F, Inf
*Ligon, L R, Arty
*Lindmark, M L, Arty
Lodde, R H, Inf
Loye, H M, MPC
Maerz, R H, Inf
*Marriott, W W, Inf
*McCauley, C R, TC
*McCorkle, P H, SigC
McKnight, W H, Inf
*McLanachan, J D, Armor
*Mehaffie, L H, Arty
*Mitchell, J F, Arty
*Moore, F H, Inf
Moore, J W, QMC
*Morgan, J J, Inf
*Morgan, V W, OrdC
*Murray, G A, jr, Inf
*Negron, Rafael, Inf
*Newell, R L, Inf
Niblack, C O, jr, AGC
*Olson, G E, Inf
Paulhamus, K H, TC
*Pearson, R L, Arty
Peterson, R M, Arty
*Philp, J F, AGC
*Plant, O M, Arty
*Pollard, J S, jr, Arty
*Propst, J C, TC
Ray, F S, Inf
*Reid, S L, Arty
*Rodeheffer, A W, Arty
*Shuford, L A, Arty
*Sifford, Wilson, Arty
*Simmons, R E, Arty
*Smith, B G, Inf
*Smith, E L, Arty
*Smith, J L, Inf
*Smith, M L, Inf
*Smith, W A, Arty
*Stein, W H, Inf
Sullivan, E C, Inf
*Thompson, F C, Inf
*Todd, A A, Armor
*Triplett, A, jr, Inf
*Turner, L C, Inf
Twentyman, C H, Inf
*Van Sandt, W A, SigC
*Via, H F, Arty
*Vroom, G B, jr, Arty
Waddell, C C, Arty
*Walker, N M, AGC
*Wheeler, S H, Arty
*Wiley, W S, jr, CmlC
*Williams, J W, Inf
*Wilson, F B, Arty
Wood, L C, AGC
*Yamber, W J, MPC
*Zeigler, R P, Inf

To Lt. Colonel

Durst, John E, Arty, 7 Dec.
*Gagarine, Alexis M, Inf, 7 Dec.
*Hansard, Frederic E, AGC, 7 Dec.
*Pealrs, Douglas D, Arty, 6 Dec.
Scott, Vernon M, Inf, 6 Dec.
Streetman, William J, Inf, 8 Dec.
*Wetherell, Lewis G, Inf, 7 Dec.

*Regular Army.

Tank Turret Contract

Half of the cast steel turrets for Army medium tanks to be produced in 1955 will be made by Union Steel Castings Division of the Blaw-Knox Company, Pittsburgh, Pa. The work is on a subcontract with Chrysler.

The multi-million-dollar contract marks the continuation, rather than the beginning, of tank turret casting and machining. Now nearing completion is a contract with the Cadillac Division of General Motors for medium tank turrets, which will free more than enough production facilities to handle the new order.

GEN. McNAIR'S WIDOW RECEIVES FLAG

Mrs. Leslie J. McNair, widow of General McNair, WW II commander of the Army Ground Forces, was presented a flag symbolic of her late husband's rank during ceremonies 7 Dec. at the Pentagon.

General McNair, who was killed in action in France in 1944, recently was promoted posthumously to four star rank. The flag, which has four white stars against a red background, was presented by General Charles L. Bolte, USA, Vice Chief of Staff.

Mrs. McNair resides at 3133 Connecticut Ave., N. W., Washington, D. C.

SCHOOL AND CAMP DIRECTORY

The Schools and Camps listed below are effectively equipped to care for the educational and recreational needs of the children of members of the services and this Directory is recognized as an authentic and reliable aid to service parents in solving the problem of child education. For details as to the Schools listed in this Directory address them directly or communicate with the Army Navy Air Force Journal Dept. of Education, 1711 Conn. Ave., Washington, D. C.

ALABAMA

MARION INSTITUTE

113th year. Fully accredited. 4 years High School; 2 years Junior College. Specializing in preparation for Annapolis and West Point. R.O.T.C. Complete sports program—all participate. Modern fireproof buildings. Moderate climate. Summer school. For Catalog write:

The President Marion Institute
Box J, Marion, Alabama

CALIFORNIA

MT. LOWE MILITARY ACADEMY

BOYS 8-14

- Expert Supervision
- Accredited Academic Training
- Jr. Military Training, Cadet Unit Approved by State Adjutant General
- Athletic & Recreational Activities

$85 Per Month
608 W. Palm St. Altadena, Calif. SY 4-5079
Dept. A Maj. J. H. Dargin, President

DIST. OF COLUMBIA

SULLIVAN SCHOOL

Effective preparation for West Point, Annapolis, Air Force and Coast Guard Academies and all colleges. 3 of top 4 W.P. Presidentials (Nos. 1, 2 & 4). 1 and 2 on W.P. SDV, 3 and 5 on Naval Reserve. 96% W.P. and Annapolis candidates passed. W.P. Advanced Course begins March 14; Annapolis Advanced Course begins March 28. Catalog. Wendell E. Bailey, USNA '34, Box J, 2107 Wyoming Ave., N. W., Washington 8, D. C.

CONTINENTAL SCHOOLS, INC.

Free Information on Schools and Camps

Let us help you with the problem of selecting a school, college or summer camp for your son or daughter. There is no charge for our service. Write for more information.

Lt. Col. H. R. Brewerton, USA, Ret'd., Director
Box 994, Washington, D. C.

COLUMBIAN

"The Service-Academy Prep"
Established 1909

Formerly known as "Puhl's" and as "Schadman's." Intensive preparation for all Service academies and civilian colleges. 1954 record full time students: West Point, 100% passed; 100% competitors won appointments. Annapolis, 100% passed; 100% competitors won appointments, including No. 1 and 4 Naval Reserve and No. 2 Presidential. Coast Guard Academy, 100% won appointments. Post-Christmas review and advanced courses. Summer school.

Box A, 1811 Biltmore St., N.W.
Washington 9, D. C.

GEORGIA

GEORGIA MILITARY ACADEMY

8 miles from Atlanta—Winter and summer school. R.O.T.C.—Highest government rating. Accredited. Prepares for all colleges and the national academies. Separate Junior School, first thru seventh grades, limited to 100 boarding cadets. Post-graduate course. Reading Clinic, completely equipped with electronic apparatus, under supervision of a reading expert. All major sports. Instruction in flying at extra cost. Cadets live in small groups with teachers. Moderate rates. Write Col. W. P. Brewster, College Park, Ga.

THESE SCHOOLS
Invite requests for catalogue and information. In writing kindly mention The Journal.

NEW YORK

BRADEN'S Established 1883

CORNWALL-ON-HUUDSON, N. Y.

Thorough preparation for West Point, Annapolis, AF Academy and College in healthful environment. Braden students won 3 of the top 8 Presidential and 5 of the top 6 Vice Presidential places, West Point, 1954. 100% Success Navy Exam 1954. Advance course starts March 14, June Exam Course May 1.

LT. GERALD J. SULLIVAN, Ret., Principal
H. VINCENT VAN SLYKE, Executive

★ THE MANLIUS SCHOOL ★

Accredited college preparatory and 7th and 8th grade. Military ROTC. Ski platoon. Tutorial assistance included. Close supervision of study. Students grouped by scholastic ability. Fall, winter, spring sports. 125 acre campus. For "Tutorial Method" and catalog, address:

ROBERT M. WEEKS, Dir. of Admissions,
MANLIUS SCHOOL, MANLIUS, N. Y.

PENNSYLVANIA

VALLEY FORGE MILITARY ACADEMY

"At the Nation's Shrine"

One of America's most Distinguished Military Academies. Small classes. High School and Junior College courses. Fully accredited Arty., Cav., Infantry, Band. Senior Division ROTC. Catalog. BOX V, WAYNE, PA.

SOUTH CAROLINA

CARLISLE MILITARY SCHOOL

Develops manly men through cultivation of physical, mental, spiritual qualities. Small classes. Pre-Aviation course. Boys from 20 states. All sports. Cadet Band. Non-sectarian. Also sub-freshman dept. 7th-8th grades. Rates $790. Catalog on request.

Col. Jas. R. Risher, Headmaster, Bamberg, S. C.

VIRGINIA

FORK UNION MILITARY ACADEMY

"ONE SUBJECT PLAN"

Very best environment fully accredited. Highest War Dept. rating. R.O.T.C. Distinguished clientele. Moderate rates. Grades 8-12. Separate Junior School. Grades 1-7.

Dr. J. C. Wicker, Box J, Fork Union, Virginia

STAUNTON MILITARY ACADEMY

In Beautiful Shenandoah Valley. Thorough college preparation; fully accredited. Individual guidance. Band. All sports. 2 gyms. Pool. Fine health record. Fireproof buildings. Separate Junior School. Illus. Catalog write Supt.
S.M.A. Box Staunton, Va.
BASIC COURSE R.O.T.C. BY U. S. ARMY INSTRUCTORS.

Founded 1860

ST. AGNES SCHOOL

Episcopal school for girls. College prep. Boarding grades 5-12; day, kindergarten to college. 16 acre campus. Playing fields. Near Washington theatres, galleries. Student government emphasizes responsibility.

ROBERTA C. McBRIDE, HEADMISTRESS
ALEXANDRIA, VIRGINIA

PL 810 Retirements

The Army has placed the following named National Guard and Reserve officers on the retired list upon their attainment of age 60 and completion of at least 20 years creditable service as provided under PL 810, 80th Congress:

Maj General

O'Sullivan, Curtis D, NG

Brig General

Steinhoff, Carl F
Duffie, Harold R
Stark, Julius A, NG

Colonel

Goldman, Marcus S
Stout, Horace E
Birdsong, T B, NG
Naudain, Glenn G
Keeling, Roy E
King, George M
Brown, Omar D, NG
Whistler, Ross
Rogers, Harvey G
Smalley, A J, NG
Schinazi, Leon R
Forsythe, F M, NG
Paulette, David M
Logan, R L, ChC
Warne, Dallas G
O'Reilley, James H
Tye, Carroll
Howard, John B
McCook, Frank W
Henderson, B O
Anderson, N B, NG
Woodruff, G G
Potts, C Harris
Crozier, Courtney C
Harbison, Joseph S
Lamb, Kenneth D
Reed, William C
Riggins, Russell M
Barry, Ralph M
Conquest, Edwin P
Hubbard, Wm R
Atkinson, Robert M
Mayer, Carl P
Vickers, Arthur
Stribling, Fred D
Mottern, Layton R
Nevitt, Peyton G
Henderson, M E
Sterling, Edward A
Frommhagen, F C
Kelly, Raymond J
Benton, Harwood O
Lobbell, Arthur T
Weest, Harry W

Lt Colonel

Todd, David B, jr
Berch, Thomas H
Goshorn, Richard B
Holmes, John F
Soper, Arthur D
Will, Clarence A
Shamel, William L
Freeman, Allyne F
Jacobs, Frank H
Case, James R
Thomson, Isaac L
Houck, George E
Moore, Ernest W
Reeder, Frank L
Harvey, James S
Foizie, Earl W
Owens, Robert H
Drury, Forrest J
Hyland, George N
Bullman, Stephen E
Keefe, Charles B
Conley, Ben H
McDonald, Charles P
Van Smith, H C
Culver, Charles M
Mara, Samuel G
Miller, Alexander H

Major

Cresse, Henry A
Forde, C W, jr
Robinson, William E
Crandall, A W
Donaldson, Wayne R
Moses, Alan M
Warmoth, G W
Hess, Harold E
Catte, Erwin C
Woodward, J H, jr
Harris, Harry E
Tobin, Clement J
Nowell, Claude R
Hawkes, Howard G
Kendrick, Joseph E
Weatherwax, W F
Gibson, David O

Captain

Carskaden, Lewis J
Burgos-Marcias, R
Padan, Arthur T
Davis, Howard B
Burrier, Leon E
Brush, Oliver C
Burnette, H L, NG
Staudenmaier, W G
Christopher, H S
Moore, H R, NG
Peters, Claude P
Cauchon, H P, NG
Dickinson, C R
Bunch, Lvernon
Scherer, Earl A
Potter, Henry J, sr
Mower, Leland N
Wheat, George F R

1st Lieutenant

Hourihan, E F
Perkins, C A

2d Lieutenant

Enos, Glen B

Adm. Yoran Will Retire As SC Inspector General

RAdm. G. F. Yoran, SC, USN, Inspector General of the Supply Corps and former director of the Bureau of Supplies and Accounts Cost Inspection Service, will retire 1 Jan., completing 35 years of naval service.

Admiral Yoran and his wife, the former Miss Lucille Greenleaf of Santa Barbara, Calif., reside at 6615 Rannoch Road, Bethesda, Md.

Admiral Yoran will be succeeded in his billet as Inspector General, Supply Corps, by RAdm. R. F. Bachelder, SC, USN, who is Commanding Officer, Naval Supply Activities, Brooklyn, New York.

Lt. Col William F. Nee Third Army Info. Chief

■ **FT. McPHERSON, GA.** Lt. Col. William F. Nee, USA, has retired after more than 28 years' service. His final Army assignment was Third Army Public Information Officer.

Maj. Roy B. Maurer, Served with Gen. Patton

■ **FT. MEADE, MD.** After more than 28 years' service, Maj. Roy B. Maurer, USA, Executive Officer, 2053d Service Unit, Personnel Center, has retired. He and Mrs. Maurer are residing in Coatsville, Pa.

Major Maurer started his Army career at Ft. Meade in Sept. 1926, as an enlisted man. He was commissioned a first lieutenant 19 June 1943, and assigned as Assistant Secretary, General Staff of General George S. Patton, remaining on the staff throughout the general's career.

Admiral Badger Heads List of 43 Retirements

Regular Navy retirements for November totaled 43.

Heading the list was Admiral Oscar C. Badger who had previously been transferred to the temporary disability retired list. He was later found fit for duty and since he had already passed the statutory age limit, it was mandatory that he be removed from the temporary list. He was retired with the rank of full admiral by virtue of having received a combat citation.

Vice Adm. Badger

Also retired in advanced rank for having been awarded combat decorations were: Vice Admiral Heber H. McLean; Rear Admirals Ruben E. Wagstaff, Clarence L. Blew, Roy W. Lejeunesse and Douglas M. Swift; and Commander Nathan J. Ayer.

The following officers also were placed on the temporary disability retired list: Captain Joseph C. Huske; Commanders Joseph A. McDonald and Joseph H. Scanlon (DC); Lt. Commanders Clarence E. Bohlender, Francis N. Johnson (DC), Carol M. Pfeiffer (NC) and Henry O. Powell; Lieutenants Ed D. Arnold, Shirley A. Dobbs (NC), Catherine E. Harvey (NC), Helen M. Horne and William R. Wood, jr.; Lieutenant (jg) Harry S. Murray; Ensign Richard P. Hanes, and Warrant Officers Paul W. Hartner and Charles J. Smith.

Lt. Vernon L. Nielson was removed from the temporary disability retired list and separated from the service with pay.

Lt. Cecil M. DeForest was placed on the permanent retired list.

The temporary officers listed below were transferred to the retired list:

Captains Thomas W. McDaniel, jr., (MC) and Thomas A. Huckins; Commanders Theodore F. Aldous, Fred H. Rand and William Ward (SC); Lt. Commanders Glenn M. Van Dercreek, Frank P. Wilson, Hugo E. Kueter, Melvin J. Leed, Harry S. Yates, Jordan Caudill and Chester D. Wren; Lieutenants Walter S. Connolly, Larue E. Sims, James S. Alexander and Guy L. Estes, and Warrant Officers Johannes M. Jensen and Ellis Gaskill.

Former Army JAG Asks 31 Dec. Retirement

Maj. Gen. Ernest M. Brannon, USA, who was Judge Advocate General from January 1950 to January 1954, will retire at his own application on 31 Dec.

General Brannon, who will be 59 on 21 Dec., was graduated from the U. S. Military Academy in 1918.

Captain Keith Selects USNA Brigade Officers

Midshipman Walter W. Graham, III. has been named Commander of the 3600-man Brigade of Midshipmen at the U. S. Naval Academy.

He will wear the six stripes of a Midshipman Captain from the start of the Winter period on 19 December until the end of the term on 17 March 1955.

Some 250 other midshipmen were appointed Brigade officers by Capt. R. T. S. Keith, USN, Commandant of Midshipmen.

Midshipman Henry C. North was named Deputy Commander with the rank of Midshipman Commander.

Commanders of the First and Second Regiments were also picked; they are Midshipmen Donald W. Walter and William E. McCarron.

Retired At Hood

■ **FT. HOOD, TEX.** Three members of the First Armored Division with a combined total of 75 years' service have retired.

They are CWO Magnus Vilnes, 30 years' service; CWO Joseph G. Rander, 25 years' service; and M/Sgt. Lester N. Murray, 20 years' service.

Births • Marriages • Deaths

(No charge for Service announcements. Please notify promptly.)

Born

ALLEN — Born at Madigan AH, Tacoma, Wash, 4 Dec, to CWO and Mrs Douglas Allen, a son.

ARMSTRONG—Born at Ft Jackson, SC, 5 Dec, to 1st Lt and Mrs Charles Armstrong, a son.

ARNOLD—Born at Ft Jackson, SC, 4 Dec, to 2d Lt and Mrs Merrill Arnold, a son.

AUSMAN—Born at Walter Reed AH, Washington, DC, 10 Dec, to Capt and Mrs Robert P Ausman, a daughter.

BATES—Born at Alexandria AFB, La, 7 Dec, to Lt Col and Mrs Frederick R Bates, a son, Frederick Reed, II.

BENTE—Born at Ft Knox, Ky, 24 Nov, to 1st Lt and Mrs James A Bente, a daughter, Katherine Louise.

BENTHAL—Born at Wiesbaden, Germany, 28 Nov, to T/Sgt and Mrs Charles L Benthal, a daughter, Karen Mary.

BERRY—Born at Rodriguez AH, Ft Brooke, PR, 1 Dec, to 1st Lt and Mrs Philip L Berry, a son, Philip Henry.

BERTNGLI—Born at Ft Knox, Ky, 18 Nov, to CWO and Mrs Rudolph Bertngli, a daughter, Anne.

BLACKMORE—Born at Great Falls AFB, Mont, 27 Nov, to 1st Lt and Mrs Byron H Blackmore, a son, Richard James.

BOEHMER—Born at Ft Knox, Ky, 24 Nov, to Lt Col and Mrs William Boehmer, a son, Shawn Carlton.

BOLDIC—Born at Paris, France, 5 Dec, to Capt and Mrs Lucien Boldic, a daughter.

BOLZ—Born at Cp Kilmer, NJ, 5 Dec, to 1st Lt and Mrs Eric Herman Bolz, jr, a son.

BRESLEY—Born at Offutt AFB, Nebr, 15 Nov, to Capt and Mrs Milo Bresley, a daughter, Barbara Clair.

BROWN—Born at Reese AFB, Tex, 1 Dec, to 2d Lt and Mrs Robert B Brown, a son, Robert Burns, jr.

BUCHANAN—Born at Reese AFB, Tex, 29 Nov, to 2d Lt and Mrs Charles A Buchanan, a daughter, Bobbie Gail.

BUBAN—Born at Offutt AFB, Nebr, 4 Dec, to Capt and Mrs Edward O Buban, a son, Jeffrey Franklin, and a daughter, Nancy Margaret.

BURKE—Born at Wiesbaden, Germany, 28 Nov, to 1st Lt and Mrs William J Burke, a daughter, Linda Ann.

CAMPBELL—Born at Ft Knox, Ky, 7 Dec, to Capt and Mrs Gordon Campbell, a daughter, Carolyn Nell.

CAMPBELL—Born at Ft Belvoir, Va, 7 Dec, to Cdr and Mrs Ribert Keith Campbell, a daughter.

CAPARELLI — Born at Ft Ord, Calif, 1 Dec, to Lt (USN) and Mrs Moreno J Caparelli, a daughter.

CHASE—Born at Petersburg, Va, 9 Dec, to Maj and Mrs David M Chase, a son.

CLAPP—Born at Quantico, Va, 11 Dec, to Maj and Mrs Archie Clapp, a son, James Edward.

CLERGET—Born at Reese AFB, Tex, 1 Dec, to 2nd Lt and Mrs Gerald Clerget, a daughter, Beverly Jean.

COLEMAN—Born at Ft Sill, Okla, 3 Dec, to Lt and Mrs V Coleman, a daughter.

COPELAND—Born at Quantico, Va, 8 Dec, to 1st Lt and Mrs Frank Copeland, a daughter, Wendy Gay.

CORMACK — Born at West Point, NY, 29 Nov, to Capt and Mrs Thomas B Cormack, a daughter, Elizabeth Innes, granddaughter of Vice Adm (Ret) and Mrs H F Kingman, and of Mr and Mrs D F Scott.

COY—Born at Ft Jackson, SC, 7 Dec, to 2d Lt and Mrs Kenneth Coy, a son.

CRAIG—Born at Ft Sill, Okla, 1 Dec, to Capt and Mrs R S Craig, a daughter.

CROCKETT—Born at Ft Dix, NJ, 4 Dec, to Maj and Mrs Woodrow Crockett, a son, Woodrow Wilson.

CROWL—Born at Vance AFB, Okla, 7 Dec, to T/Sgt and Mrs A J Crowl, a son, Jerrie Don.

DAVIS—Born at Ft Leavenworth, Kans, 28 Nov, to Capt and Mrs David L Davis, a son, David Leonard, jr.

DAY—Born at Ft Knox, Ky, 22 Nov, to Lt and Mrs Charles F Day, a son, William Gerard.

DELMERICO — Born at Burlington, Vt, 19 Nov, to 1st Lt and Mrs Frank Delmerico, a daughter, Laurie Ann.

DICHARRY—Born at Cp Chaffee, Ark, 2 Dec, to Capt and Mrs Carl J Dicharry, a son.

DOUGLAS—Born at Walter Reed AH, Washington, DC, 12 Dec, to Capt and Mrs Jack Douglas, a daughter.

DREISONSTOK—Born at Walter Reed AH, Washington, DC, 15 Nov, to Capt and Mrs Thomas F Dreisonstok, a daughter.

EBNER—Born at Ft Knox, Ky, 28 Nov, to 1st Lt and Mrs Deane A Ebner, a son, Gregory Paul.

ECKLES—Born at Ft Knox, Ky, 3 Dec, to CPO and Mrs James W Eckles, a daughter, Debra Ann.

EDICK—Born at Ft Knox, Ky, 4 Dec, to Capt and Mrs Fred R Edick, a son, Kenneth Dale.

FARTHING—Born at Ft Belvoir, Va, 5 Dec, to Lt Col and Mrs William Eugene Farthing, a son.

FASONE—Born at Ft Meade, Md, 2 Dec, to 1st Lt and Mrs James Fasone, a daughter.

FAVINGER—Born at Ft Knox, Ky, 21 Nov, to Capt and Mrs Bob Favinger, a daughter, Pamela Ruth.

FELCH—Born at Ft Devens, Mass, 30 Nov, to Capt and Mrs James Felch, a son.

FIELDS—Born at Scott AFB, Ill, 3 Dec, to 2d Lt and Mrs James F Fields, a son, James Franklin, jr.

FIERKE—Born at Ft Meade, Md, 2 Dec, to Maj and Mrs Alfred Fierke, a daughter.

FISHER—Born at Ft Knox, Ky, 19 Nov, to 2d Lt and Mrs Wayne J Sherman, a daughter, Sherry Ann.

FLANNIGAN—Born at Walter Reed AH, Washington, DC, 7 Dec, to Maj and Mrs William C Flannigan, a daughter.

FOX—Born at Ft Knox, Ky, 26 Nov, to Capt and Mrs Maphis C Fox, a daughter, Nancy Jane.

FUQUA—Born at Walter Reed AH, Washington, DC, 12 Dec, to Col and Mrs Stephen O Fuqua, a son.

GIGLIO—Born recently at Ft Campbell, Ky, to Capt and Mrs Rudolph F Giglio, a daughter.

GILBERT—Born at Walter Reed AH, Washington, DC, 10 Dec, to 2d Lt and Mrs Howard W Gilbert, a daughter.

GORMAN—Born at Quantico, Va, 8 Dec, to Lt(jg) and Mrs J W Gorman, a son, Jeremy Webster, jr.

GOSSETT—Born at Brooke AH, Ft Sam Houston, Tex, 6 Dec, to 1st Lt and Mrs Al C Gossett, a daughter, Karen Lynne.

GREEN—Born at Walter Reed AH, Washington, DC, 10 Dec, to Capt and Mrs Norman M Green, a son.

GREENE—Born at Ft Brooke AH, Ft Sam Houston, Tex, 4 Dec, to Capt and Mrs Nathan Greene, a daughter, Sandra Lee.

GROFF—Born at Quantico, Va, 9 Dec, to 1st Lt and Mrs John Groff, a daughter, Tenaya.

GROSS—Born at Offutt AFB, Nebr, 29 Nov, to 1st Lt and Mrs Edward C Gross, a daughter, Carol Lynn.

GUENTER—Born at Brooke AH, Ft Sam Houston, Tex, 5 Dec, to 1st Lt and Mrs Kenneth E Guenter, a son.

HANSEN—Born at Ft Riley, Kans, 5 Dec, to Maj and Mrs James E Hansen, a son, James Harvey.

HARVEY—Born at Ft Sill, Okla, 5 Dec, to Lt and Mrs N W Harvey, a son.

HART—Born at Ft Knox, Ky, 21 Nov, to CWO and Mrs Earl E Hart, a daughter, Sherry Lynn.

HASLAM—Born at Wiesbaden, Germany, 28 Nov, to Capt and Mrs John W Haslam, a daughter, Phyllis Esther.

HAWLEY—Born at Walter Reed AH, Washington, DC, 29 Nov, to Capt and Mrs Charles L Hawley, a son.

HILL—Born at Walter Reed AH, Washington, DC, 10 Dec, to 2d Lt and Mrs Cornelius B Hill, a daughter.

HIRSCH—Born at Valley Forge AH, Phoenixville, Pa, 6 Dec, to Capt and Mrs William L Hirsch, a daughter.

HIXSON—Born at Maxwell AFB, Ala, 3 Dec, to Capt and Mrs Gordon L Hixson, jr, a son, Gordon L, III.

IRWIN—Born at Ft Ord, Calif, 28 Nov, to 2d Lt and Mrs Robert H Irwin, a daughter, Rose Therese.

JACOBS—Born at Offutt AFB, Nebr, 21 Nov, to WOJG and Mrs Charles Jacobs, a daughter, Janet Sue and a son, Gordon Lee.

JACOBS—Born at Ft Ord, Calif, 26 Nov, to Lt(USN) and Mrs Eldon A Jacobs, a daughter, Dawn Michelle.

JOHNSON—Born at Ft Knox, Ky, 21 Nov, to WOJG and Mrs Allen M Johnson, a son, Thaddeus Eric.

JOHNSON—Born at Quantico, Va, 11 Dec, to 2d Lt and Mrs Ralph Johnson, a daughter.

JOHNSTON — Born at Walter Reed AH, Washington, DC, 30 Nov, to Lt Col and Mrs John M Johnston, a daughter.

JUSTMANN—Born at Wiesbaden, Germany, 27 Nov, to 1st Lt and Mrs Charles R Justmann, a daughter, Alexia Ann.

KASUN—Born at Ft Belvoir, Va, 9 Dec, to Maj and Mrs Joseph Frank Kasun, a daughter.

KIERNAN—Born at Burlington, Vt, 4 Dec, to Capt and Mrs John W Kiernan, a son, Keith Charles.

KILANSKY—Born at Wiesbaden, Germany, 27 Nov, to M/Sgt and Mrs Alex J Kilanski, a son, Alex Boqumial.

KRAMER—Born at Ft Sill, Okla, 5 Dec, to Lt and Mrs D H Kramer, a son.

KUETHE—Born at Ft Knox, Ky, 29 Nov, to Capt and Mrs Ralph W Kuethe, a son, James David.

KUIAWA—Born at Wiesbaden, Germany, 28 Nov, to S/Sgt and Mrs James J Kulawa, a son, John James.

KUPSINEL—Born at Bremerhaven, Germany, 30 Nov, to Capt and Mrs Herbert R Kupsinel, a daughter, Morgan Melanie.

LAMPRECHT—Born at Ft Riley, Kan, 6 Dec, to Maj and Mrs Alan F Lamprecht, a daughter, Nancy West.

LANIER—Born at Quantico, Va, 6 Dec, to 2d Lt and Mrs Jerry Lanier, a son, James Ray.

LARSON—Born at Ft Riley, Kans, 5 Dec, to 1st Lt and Mrs Charles E Larson, a son, Kent Charles.

LEDBETTER—Born at Offutt AFB, Nebr, 2 Dec, to 1st Lt and Mrs Robert C Ledbetter, a son, Douglas Alan.

LINDHART—Born at Jefferson, Iowa, 2 Dec, to Mr and Mrs Norman L Lindhart, a son, Lawrence Vinton, grandson of Col (USA-Ret) Mark N Brunson, of 22 Caquina Ave, St Augustine, Fla.

LONG — Born at Ft Brooke AH, Ft Sam Houston, Tex, 4 Dec, to Capt and Mrs Evan J Long, a son, Scott David.

LYNN—Born at Ft Leavenworth, Kans, 25 Nov, to Lt Col and Mrs Edison A Lynn, jr, a son, Andrew Edison.

MADDOX—Born at Walter Reed AH, Washington, DC, 5 Dec, to Capt and Mrs Edward A Maddox, a son.

MAHER—Born at Fitzsimons AH, Denver, 2 Dec, to 1st Lt and Mrs John R Maher, a son.

MALLON—Born at Offutt AFB, Nebr, 30 Nov, to Maj and Mrs Richard W Mallon, a daughter, Elizabeth Amelie.

MATTOS—Born at Ft Belvoir, Va, 6 Dec, to Maj and Mrs Anthony R Mattos, of 23 Bancroft Terrace, Alexandria, Va, a son, Daniel Richard.

MAYHEW—Born at Valley Forge AH, Phoenixville, Pa, 4 Dec, to 1st Lt and Mrs Rex E Mayhew, a son.

McALLISTER — Born at Ft Leavenworth, Kans, 30 Nov, to Capt and Mrs Robert C McAllister, a daughter, Mary Martha.

MACRAE—Born at Ft Belvoir, Va, 8 Dec, to Lt and Mrs Robert Logan Macrae, a son.

McCULLOCH — Born at Quantico, Va, 9 Dec, to Capt and Mrs William McCulloch, a son, William Collier.

McGAVIN—Born at Walter Reed AH, Washington, DC, 10 Dec, to CWO and Mrs Joseph J McGavin, a son.

McPARTLIN—Born at Quantico, Va, 7 Dec, to Maj and Mrs Charles McPartlin, a son, Charles Edward.

METZEL—Born at Ft Ord, Calif, 22 Nov, to Lt and Mrs Jeffrey Caswell Metzel, of Monterey, Calif, their second son, Robert Jeffrey, grandson of Mrs Jeffrey C Metzel, sr, and the late Admiral Metzel and great grandson of the late Adm Hutchinson I Cone.

MEYER—Born at Ft Jackson, SC, 2 Dec, to 1st Lt and Mrs Charles Meyer, a son.

MICKELWAIT—Born at Jacksonville, Fla, 26 Nov, to Maj and Mrs M P Mickelwaite, a daughter, Ruth Ann.

MIGLIORETTI—Born at Walter Reed AH, Washington, DC, 29 Nov, to 2d Lt and Mrs Val Miglioretti, a son.

MINOGUE—Born at Ft Jackson, SC, 6 Dec, to Capt and Mrs Patrick Minogue, a son.

MISSAL—Born at Walter Reed AH, Washington, DC, 2 Dec, to Lt Col and Mrs Joseph B Missal, a son.

MOORE—Born at Walter Reed AH, Washington, DC, 12 Dec, to Lt Col and Mrs William A Moore, a daughter.

MORRIE—Born at Ft Knox, Ky, 4 Dec, to Capt and Mrs Clifford O Morrie, a daughter, Marie Antoinette.

MOSLEY—Born at Ft Jackson, SC, 1 Dec, to 2d Lt and Mrs Frank W Mosley, a son.

MOSLEY—Born at Ft Brooke AH, Ft Sam Houston, Tex, 4 Dec, to Lt Col and Mrs George W Mosley, a daughter.

MULKEY—Born at Ft Knox, Ky, 6 Dec, to 2d Lt and Mrs Dick E Mulkey, a son, James Patrick.

MURRAY — Born recently at Ft Campbell, Ky, to 1st Lt and Mrs Patrick B, Murray, a son.

NEUVILLE—Born at Ft Ord, Calif, 26 Nov, to 1st Lt and Mrs Gayle C Neuville, a daughter, Brady Sue.

O'BRIEN—Born at Ft Leavenworth, Kans, 25 Nov, to 2d Lt and Mrs Gordon T O'Brien, USAF, a daughter, Kathi Alene.

OLIVER—Born at Ft Dix, NJ, 30 Nov, to Capt and Mrs Charles Oliver, a daughter, Laura Jane.

ORONA—Born at Ft Ord, Calif, 26 Nov, to 1st Lt and Mrs Albert F Orona, a son, Albert Feliz, jr.

PACKARD—Born at Ft Meade, Md, 4 Dec, to Capt and Mrs Russell Packard, a daughter.

PARMA—Born at Nix Hosp, San Antonio, Tex, 27 Nov, to Dr and Mrs Jerome G Parma, a daughter, Mary Therese, granddaughter of Mrs V F Parma of San Antonio, and of Col (Ret) B C Kennon, of San Antonio.

PATE—Born at Ft Meade, Md, 8 Dec, to Capt and Mrs Charles Pate, a son.

PAYNE—Born at Ft Knox, Ky, 1 Dec, to Capt and Mrs James E Payne, a daughter, Sandra Lee Hope.

PEOPLES—Born at Ft Belvoir, Va, 8 Dec, to Maj and Mrs Howard Glennan Peoples, a daughter.

PEPE—Born at Ft Knox, Ky, 20 Nov, to 2d Lt and Mrs Frank Pepe, a son, John Anthony.

PERRIN—Born at Ft Dix, NJ, 2 Dec, to 2d Lt and Mrs Everett L Perrin, a daughter.

POLLOCK—Born at Walter Reed AH, Washington, DC, 6 Dec, to Capt and Mrs Donald Pollock, a daughter.

PUCKETT—Born at Fitzsimons AH, Denver, 2 Dec, to Lt Col and Mrs Thomas F Puckett, jr, a daughter.

RAMIREZ—Born at Ft Belvoir, Va, 6 Dec, to 1st Lt and Mrs Willard Albert Ramirez, a daughter.

RAYFIELD—Born at Wiesbaden, Germany, 29 Nov, to T/Sgt and Mrs David L Rayfield, a son, Glynn Edward.

REDFIELD—Born at Wiesbaden, Germany, 30 Nov, to S/Sgt and Mrs Paul A Redfield, a daughter, Sandra Laureen.

RICHMOND—Born at Ft Ord, Calif, 27 Nov, to 1st Lt and Mrs Frederick J Richmond, a son, John Whitney, II.

RIDDLE—Born at Ft Knox, Ky, 18 Nov, to 1st Lt and Mrs John J Riddle, a daughter, Leslie Ann.

RINEARSON—Born at Ft Knox, Ky, 23 Nov, to Capt and Mrs Abram W Rinearson, a daughter, Roberta Joan.

ROCHE—Born at Ft Leavenworth, Kans, 29 Nov, to Capt and Mrs William M Roche, (USAF) a son, Mark Richard.

ROGERS—Born at Maxwell AFB, Ala, 30 Nov, to Capt and Mrs James R Rogers, a daughter, Kathleen Suzanne.

ROWLETT—Born at Wiesbaden, Germany, 30 Nov, to Maj and Mrs Bruce W Rowlett, a daughter, Sandrea Laureen.

ROYS—Born at Ft Ord, Calif, 1 Dec, to 1st Lt and Mrs Gerald R Roys, a son, Michael Steven.

RUANE—Born at Ft Belvoir, Va, 9 Dec, to 1st Lt and Mrs Joseph Martin Ruane, a son.

RUSSELL—Born at Madigan AH, Tacoma, Wash, to Maj and Mrs Earl L Russell, a daughter.

RYAN—Born at Ft Belvoir, Va, 7 Dec, to Capt and Mrs James William Ryan, a daughter.

RYDEL—Born at Ft Belvoir, Va, 9 Dec, to 2d Lt and Mrs Albert Stanley Rydel, a daughter.

SCANNON—Born at Walter Reed AH, Washington, DC, 29 Nov, to Lt Col and Mrs Anthony J Scannon, a daughter.

SCHOMBURG—Born at Ft Riley, Kans, 5 Dec, to Capt and Mrs Carl F Schomburg, sr, a son, Carl Frederick, jr.

SCULLION—Born at Maxwell AFB, Ala, 3 Dec, to Lt Col and Mrs J Donald Scullion, a son, David Lee.

SILLS—Born at Ft Belvoir, Va, 6 Dec, to Lt Col and Mrs Clarence Frank Sills, a daughter.

SIMMS — Born at Wiesbaden, Germany, 29 Nov, to SFC and Mrs Artie R Simms, a son, Charles Edward.

SKOCZYLAS—Born at Ft Ord, Calif, 26 Nov, to Capt and Mrs Joseph P Skoczylas, a son, Timothy Patrick.

SLUITER — Born at Brooke AH, Ft Sam Houston, Tex, 3 Dec, to 2d Lt and Mrs Floyd V Sluiter, a son, Kent Owen.

SMITH—Born at Ft Belvoir, Va, 5 Dec, to Lt Col and Mrs Emmitt D Smith, a daughter.

SMITH—Born at Ft Knox, Ky, 24 Nov, to 2d Lt and Mrs Lawrence Smith, a son, Robert Lawrence.

SMITH—Born at Ft Jackson, SC, 2 Dec, to HM3 and Mrs Paul Smith, a daughter.

SPENCE—Born at Wiesbaden, Germany, 25 Nov, to T/Sgt and Mrs James W Spence, a daughter, Regina Lynn.

STITCh—Born at Walter Reed AH, Washington, DC, 29 Nov, to Capt and Mrs Wray Stitch, a son,

STONEMAN — Born at Bremerhaven, Germany, 28 Nov, to 2d Lt and Mrs Raymond E Stoneman, a daughter, Diana Ruth.

(Please turn to Next Page)

Births

(Continued from Preceding Page)

STRICKLAND—Born at Brooke AH, Ft Sam Houston, Tex, 7 Dec, to 1st Lt and Mrs Randall W Strickland, a daughter, Cheryl Annette.

STRICKLAND—Born at Lackland AFB, Tex, 13 Nov, to Lt and Mrs Wm A Strickland, USAF, a daughter, Deborah Lynn, granddaughter of Brig Gen (Ret) and Mrs Auby C Strickland, and of Col and Mrs Harold E Schneider.

SULLIVAN—Born at Ft Dix, NJ, 5 Dec, to Capt and Mrs Richard Sullivan, a daughter, Margaret Teresa.

TALBERG—Born at Ft Jackson, SC, 3 Dec, to CWO and Mrs Donald H Talberg, a son.

TAYLOR—Born at Ft Knox, Ky, 25 Nov, to 1st Lt and Mrs William Taylor, a daughter, Pamela Ann.

THRASH—Born at Wiesbaden, Germany, 28 Nov, to Maj and Mrs James A Thrash, a daughter.

TINSLEY—Born at Bremerhaven, Germany, 26 Nov, to Capt and Mrs Ernest W Tinsley, a son, Ernest Wilkie, jr.

TRACY—Born at Ft Dix, NJ, 30 Nov, to CWO and Mrs Elmer Tracy, a son, Michael John.

TURLEY—Born at Ft Knox, Ky, 1 Dec, to 2d Lt and Mrs Douglas Turley, a daughter, Wendelyn Caroline.

TWEEDLE—Born at Vance AFB, Okla, 17 Nov, to 1st Lt and Mrs Leonard C Tweedle, a daughter, Sherry Lynn.

VANDERSCHAEF—Born at Ft Belvoir, Va, 6 Dec, to 2d Lt and Mrs John Nolan Vanderschaef, a son.

VAN PELT—Born at Paris, France, 6 Dec, to Lt Col and Mrs James Van Pelt, a daughter.

VOGT—Born at Walter Reed AH, Washington, DC, 9 Dec, to 1st Lt and Mrs William J Vogt, a son.

vom ORDE—Born at Trinidad, British West Indies, 5 Dec, to Capt and Mrs Ewald A vom Orde, jr, their third child and second daughter, Lisa, granddaughter of Maj Gen and Mrs Alan W Jones, of Washington, DC, and of Mr and Mrs E A vom Orde of New Brunswick, NJ.

WALLACH—Born at Milwaukee, Wisc, 13 Dec, to Capt and Mrs Donald M Wallach, jr, a daughter, Pennie Sue.

WEAVER—Born at Ft Leavenworth, Kans, 18 Nov, to Capt and Mrs Forest K Weaver, a son, Stephen Austin.

WEBB—Born at Maxwell AFB, Ala, 28 Nov, to 1st Lt and Mrs Charles H Webb, jr, a daughter, Linda Arlene.

WELLS—Born at Maxwell AFB, Ala, 29 Nov, to 2d Lt and Mrs John H Wells, a daughter, Cynthia Ann.

WELLS—Born at Walter Reed AH, Washington, DC, to 1st Lt and Mrs Roger A Wells, a son.

WEST—Born at Walter Reed AH, Washington, DC, 6 Dec, to Capt and Mrs Luther C West, a son.

WHITSITT—Born at Ft Knox, Ky, 1 Dec, to 1st Lt and Mrs Donald Whitsitt, a son, Stephen Donald.

WILCOX—Born recently at Ft Campbell, Ky, to 2d Lt and Mrs Robert L Wilcox, jr, a daughter.

WILLOUGHBY—Born at Walter Reed AH, Washington, DC, 5 Dec, to Maj and Mrs Cleo M Willoughby, a son.

WILSON—Born at Walter Reed AH, Washington, DC, 12 Dec, to 2d Lt and Mrs James H Wilson, a son.

ZACHACH—Born at Ft Leavenworth, Kans, 25 Nov, to Maj and Mrs Karl G Zachach, a son, Waldemar Karl.

Married

COLLINS-JOHNCOX—Married at the Presbyterian Church, Chevy Chase, Md, 11 Dec, Miss Elaine Lacy Johncox, daughter of Mr & Mrs Clifford Francis Johncox, and Lt(jg) Robert McVickar Collins, son of Mr & Mrs Benjamin Collins of Rhinebeck, NY.

DALEY-SMITH—Married at the Church of the Nativity, Washington, DC, 20 Nov, Miss Anne Patricia Smith, daughter of Mr & Mrs Walter S Smith of Washington, and Lt Edmund Koehler Daley, son of Col & Mrs E Koehler Daley of Arlington, Va.

DUPRAS-LAWRENCE—Married at the Post Chapel, Ft Leonard Wood, Mo, 13 Nov, Miss Elizabeth Lawrence, daughter of Mr & Mrs John F Lawrence of St Joseph, Mo, and Capt Leo A Dupras, of Ft Leonard Wood.

FORMAN-BROWNE — Married at the US Navy Chapel, Washington, DC, 4 Dec, Miss Marie Patricia Browne, daughter of Mr & Mrs Edward F Browne of York, Pa, and Lt Cdr Frederick Watts Forman, 3d USNR, son of Mrs F W Forman, jr, of Baltimore, Md, & the late Mr Forman.

HAWKES-TOUCEY—Married at St Luke's Protestant Episcopal Church, Atlanta, Ga, 11 Dec, Miss Verlinda Blackmore Toucey, daughter of Mrs V L Stratton of Newfoundland, NJ, and of Mr John Montgomery Toucey of White Plains, NY, and Ens Edward Zeh Hawkes, USN, son of Mrs Clayton Delmont Grover of Orange, NJ, and of Dr Stuart Zeh Hawkes of Boonton, NJ.

HEGEMAN-CASTEN—Married at the First Congregational Church, Newton, Mass, 11 Dec, Miss Ruth Virginia Casten, daughter of Dr & Mrs Virgil Glenn Casten, and Lt George Bernard Hegeman, USA, son of Mr & Mrs Bernard L Hegeman of Rockville Center, LI, NY.

HENDERSON-BAUBE—Married at St Matthew's Cathedral, Washington, DC, 11 Dec, Miss Anne Baube, daughter of the Counselor of the French Embassy & Mme Jean Baube, and Lt Walter Henderson, USA, son of Col & Mrs King Henderson of Ft Jackson, SC.

KELLY-NEUBECK—Married at the Cathedral of SS Peter and Paul, Indianapolis, Ind, 11 Dec, Miss Catherine Teresa Neubeck, daughter of Mr & Mrs Francis G Neubeck, and 2d Lt Joseph Michael Kelly, USA, son of Mr & Mrs Gerald W Kelly of Arlington, Va.

KETTLE-HAMILTON—Married at the Post Chapel, Ft Myer, Va, 4 Dec, Miss Janis Hamilton, daughter of Col & Mrs Charles G Rau of Arlington, Va, and Mr George F Kettle, son of M/Sgt (USA-Ret) & Mrs Frederick Kettle, also of Arlington.

KLUGLEIN-SCHWERMAN — Married at St Michael's Roman Catholic Church, Brooklyn, NY, 11 Dec, Miss Carolyn Ann Schwerman, daughter of Mrs William Schwerman of Brooklyn, & the late Mr Schwerman, and Lt Fred George Kluglein, USMC, son of Mr & Mrs Leonard Kluglein of Little Falls, NJ.

LEMOINE-METZLER — Married at St Joseph's Catholic Church, Pearlington, Miss, 2 Oct, Miss Lucia Elizabeth Metzler, daughter of Mrs John E Metzler, and the late Colonel Metzler, and Mr James Lemoine.

MATHER-JACKSON—Married at the Protestant Episcopal Church of the Redeemer, Bryn Mawr, Pa, 11 Dec, Miss Diana Jackson, daughter of Mr & Mrs Frank Hand Jackson, and Lt John Lindsay Mather, 3d, USAF, son of Mr & Mrs Mather.

MCDONALD-BERGER—Married at St Paul's Chapel, Bainbridge, Md, 26 Nov, Miss Marguerite Ruth Berger, daughter of Dr & Mrs Edouard Karl Berger of Neuhausen, Switzerland, and Lt(jg) Charles Chalmers McDonald, son of Mrs Ralph McDonald of Raleigh, NC, & the late Mr McDonald.

NIED-WALDRON — Married at St Alban's Episcopal Church, Waco, Tex, recently, Miss Shirley Lee Waldron, daughter of Brig Gen Russell L Waldron, USAF, and Lt George Albert Nied, jr, son of Mr G A Nied of Tulsa, Okla.

PAFFRATH-DONAHUE—Married at the Roman Catholic Church of St Anne, Stewart Manor, LI, NY, 11 Dec, Miss Mary G Donahue, daughter of Mr James J Donahue of Garden City, LI, NY, & the late Mr Donahue, and Lt(jg) Ronald A Paffrath, USN, son of Mr & Mrs Fred C Paffrath of Bloomfield, NJ.

PECKHAM-GOODMAN—Married at the First Baptist Church, Petersburg, Va, 11 Dec, Miss Jane Elizabeth Goodman, daughter of Mr & Mrs Charles Howard Goodman of Petersburg, and Lt Howard Louis Peckham, jr, USAF, son of Major General (USA) and Mrs Peckham.

RASMUSSEN-DUGGAN—Married at the Post Chapel, Ft Huachuca, Ariz, 27 Nov, Miss Lillian Edith Duggan, daughter of Lt Col & Mrs Francis L Duggan of Ft Huachuca, and Capt John W Rasmussen, jr, of Ft Lewis, Wash, son of Mr & Mrs Rasmussen of Pendleton, Ore.

REID-MOZLEY—Married at the Post Chapel, Schofield Barracks, TH, 14 Nov, Miss Nancy Charlotte Mozley, daughter of Col & Mrs Joseph Thornton Mozley, and 1st Lt James Alfred Reid, son of Col (USA-Ret) & Mrs Alexander Davidson Reid.

SNYDER-OOSTVEEN—Married at the Base Chapel, Greater Pittsburgh Airport, Pa, 4 Dec, Miss Joyce Elaine Oostveen, daughter of Mr & Mrs Henry Oostveen of Dunedin, Fla, and 1st Lt Herbert Clarke Snyder, son of Mr & Mrs Philip W Snyder, sr, of Vineland, NJ.

WITZEL-BURR—Married at the Protestant Chapel, Ellsworth AFB, SDak, 13 Nov, Miss Jean Gloria Burr, daughter of Mrs Ethel Burr of Norwich, England, and Capt William F Witzel, son of Mr & Mrs William F Witzel of West Palm Beach, Fla.

Died

ANDREWS—Died at Corona, Calif, 27 Nov, Lt Col Julian B Andrews, TC.

ARNOLD—Died at St Petersburg, Fla, 19 Nov, Lt Col John S Arnold, Ret.

BEVERIDGE—Died at Oakland, Calif, 8 Nov, Maj John V Beveridge, Ret.

BLAZEK—Died at Arlington, Va, 10 Dec, Maj Jerry William Blazek, USMC-Ret, 62. Burial was at Arlington National Cemetery.

CAMPBELL—Died near White Sands Proving Grounds, NMex, 3 Dec, 2d Lt Bruce R Campbell, Sig C.

COFFEY—Died at Washington, DC, 28 Oct, Maj Albion M Coffey, USA-Ret.

COOPER—Died at St Petersburg, Fla, 4 Oct, Capt Murray M Cooper, Ret.

CUSHING — Died at DeLand, Fla, 15 Nov, Capt Martin C Cushing, Ret.

EARL—Died at Mt Alto Hospital, Washington, DC, 14 Dec, Capt William A Earl. Burial was at Arlington National Cemetery.

GIBSON—Died at Ft Sam Houston, Tex, 9 Dec, Col Richard W Gibson, USAF-Ret (USMA '24). He is survived by his widow, Mrs Elizabeth Gibson of San Antonio, Tex; one daughter, Mrs George M Kevlin of Newark, NJ; and his father, Mr Virgil Gibson of Butler, Pa. Burial was at the National Cemetery, Ft Sam Houston.

GRAHAM—Died at Walter Reed AH, Washington, DC, 12 Dec, after a short illness, Mrs Gertrude Mills Graham, daughter of the late Gen Albert L Mills, USA, Superintendent of the US Military Academy, & Mrs Mills; mother of Mrs Elizabeth Laurson Norton; and grandmother of Miss Elizabeth T Norton of Washington. Interment was at Cedar Hill Cemetery, Washington.

HARKEY—Died at Naples, Tex, 4 Nov, Col Claude S Harkey, USA-Ret.

HOLL—Died at Walter Reed AH, Washington, DC, 9 Dec, Albert Edward Holl, jr, son of Captain and Mrs Holl. Burial was at Arlington National Cemetery.

HOOD—Killed at Newport News, Va, in the crash of his jet fighter seconds before he was to sweep over the new super-carrier Forrestal, Lt (jg) John Hood, USNR, of Charlotte, NC.

HUGGARD—Died at Springfield, Mo, 2 Nov, Lt Col George A Huggard, Ret.

KOUSKY—Died in Germany, 28 Nov, WOJG Edgar F Kousky.

MANGAN — Died in Germany, 3 Dec, Maj John F Mangan, Arty.

MARTIN—Died at Oakland, Calif, 7 Nov, Maj William Martin, Ret.

McLAIN—Died at Walter Reed AH, Washington, DC, 14 Dec, Lt Gen Raymond S McLain, USA-Ret. He is survived by his widow, Mrs Bertha McLain of 1709 Pennington Way, Oklahoma City, Okla; two sons, Raymond S McLain, jr, and Robert Duncan McLain; and four daughters, Miss JenAnne McLain, Mrs Betty Beloin, Mrs Norman Guazzo and Mrs Dorothy Rogers. Burial was at Oklahoma City.

MONTVILLE—Died at Dayton, O, 30 Nov, Capt James Montville. He is survived by his widow, Mrs Hazel V Montville of 1047 20th Ave, Columbus, O; two brothers, Capt Edgar Montville of New York, and Mr Herman Montville of Detroit, Mich; one stepson, William King; and three grandchildren. Burial was at Arlington National Cemetery, Washington, DC.

MOOTRY — Killed in the collision of two Sabrejet planes, across Puget Sound from Tacoma, Wash, 12 Dec, 2d Lt Donald L Mootry, 24, son of Mrs Hazel Fern Lynch of Los Angeles, Calif, and of Mr William Mootry of Salem, Ore.

O'GRADY—Died at Denver, Colo, 30 Nov, Lt Col James R O'Grady, CE.

RAYNER—Died at the Veterans Hosp, Montrose, NY, 8 Dec, Col Harold Marvin Rayner, USA-Ret (USMA '12). He is survived by his widow, Mrs Josephine Robertson Rayner of Glen Ridge, NJ.

READING—Died at Washington, DC, 10 Dec, Mrs Winifred M Reading, wife of Maj John William Reading, USAR, of 10501 Parkwood Dr, Kensington, Md. Burial was at Arlington National Cemetery.

ROGERS—Died at San Diego, Calif, 2 Dec, CWO Harry Llewellyn Rogers, USN-Ret. He is survived by his widow, Mrs Veria Rogers of 4742 Marlborough Dr, San Diego, Calif.

TEESLINK—Killed in the collision of two Sabrejet planes, across Puget Sound from Tacoma, Wash, 12 Dec, 1st Lt James L Teeslink, 25, son of Mr & Mrs James F Teeslink of Oakland, Calif.

TURNER—Died at Palo Alto, Calif, 9 Nov, Col Edward Warden Turner, USA-Ret, a veteran of the Spanish-American War and of WW I. He is survived by his widow, Mrs Leni Lamar Turner of 347 Lewers St, Honolulu, TH. Burial was at the National Cemetery, Presidio of San Francisco, Calif.

TWADDLE — Died unexpectedly, at Hammond, Ind, 12 Dec, Maj Gen Harry Lewis Twaddle, USA-Ret, WWII Commander, 95th Infantry Division. He is survived by his widow, Mrs Sarah Twaddle of 9716 Elrod Rd, Kensington, Md; two sons, Warren Twaddle of Hammond, and Herbert Twaddle of Bartlesville, Okla. Interment was at Arlington National Cemetery, Washington, DC.

WILLIAMSON—Died 10 Dec, Mrs Jean A Williamson, wife of Col M S Williamson. In addition to her husband, she is survived by two dauhters, Mrs John F Franklin, jr, and Mrs E R Jones; one son, M S Williamson, jr; her parents, Mr and Mrs J W Adsit; and one sister, Mrs Irene Pegg. Interment was at the National Cemetery, Presidio of San Francisco, Calif.

WINSTON—Died at Washington, DC, 8 Dec, Mrs Margaret Garner Winston, wife of Col Barlow Winston, USA-Ret. Interment was at Arlington National Cemetery.

WITHERS—Died near White Sands Proving Grounds, NMex, 3 Dec, 2d Lt George W Withers, Ord C.

WOODRUFF — Died at Geo Washington Hospital, Washington, DC, 13 Dec, Mrs Bertra Mae Woodruff, wife of Col W L Woodruff. In addition to her husband, she is survived by one son, Ronald Lee Woodruff. Interment was at Arlington National Cemetery.

Obituaries

Lt. Gen. Raymond S. McLain, USA-Ret.

Military services at the Ft. Myer, Va. Chapel were held, on 17 Dec., for Lt. Gen. Raymond Stallings McLain, USA-Ret., distinguished citizen-soldier, who died at Walter Reed Army Hospital, on 14 Dec., of acute leukemia, after an illness of only two weeks. Burial was at Oklahoma City, Okla.

Born in Washington County, Ky., in 1890, General McLain served as a private, corporal and sergeant in the Oklahoma National Guard, from 1912, until he was commissioned as a 2d lieutenant two years later. In 1916 he served on the Mexican Border, and in WWI, he went overseas with the AEF, participating in the Champagne and Meuse-Argonne campaigns. When the 45th Division of the Oklahoma National Guard was formed in 1924, General McLain became its first Operations Officer, later serving in turn as Chief of Staff; Commanding General 70th F. A. Brig.; and Artillery Commander.

General McLain's WWII service included a spectacular succession of commands. He led the attack on Vittoria in the 45th's amphibious operations in Sicily; saw renewed action at Salerno; personally led a breakthrough of German lines, when the 179th Infantry was cut off and isolated near Persano, and, with another officer and two enlisted men, made his way to the surrounded regiment, reorganized its defense and re-established its communications. He continued with the 45th in the Italian campaign, in its drive to the Cassino district, when the Division was diverted for the landing at Anzio in January 1944, where, despite severe losses, it succeeded in turning back prolonged German tank attacks.

In April 1944, General McLain assumed command of the 30th Infantry Division Artillery, landing in France on 10 June, and participated in heavy fighting north of St. Lo. The following July, he was placed in command of the 90th Division, which formed part of the spearhead of General Patton's Third Army's smash across France and ultimately helped close the Falaise Pocket. In October 1944, General McLain was named Commander of the XIX Corps, then in the final stages of reducing the Aachen pocket, and under whose command, during the Bastogne breakthrough, the Corps took over the Hurtgen Forest sector. He led the XIXth in the crossing of the Roer, the fall of the Julich Fortress, in its drive to the Rhine, its capture of the Muchen-Gladback industrial area and the Ruhr, when the Corps was relieved in order to drive on Berlin. The first to reach the Elbe, the Corps, under General McLain's command, was all set for the Berlin drive, when it was halted and ordered to hold its position.

In June 1945, General McLain was promoted to the rank of lieutenant general, and one year later was commissioned a brigadier general in the Regular Army, the first National Guard officer to be so distinguished by Presidential appointment. In the period since WWII, he served as Chief of Information of the Army, Comptroller of the Army, on duty with the Defense Department's Special Staff as Liaison Officer between the Department and the President's Advisory Commission on UMT, and as a member of the National Security Training Commission. He was retired for statutory age in April 1952, when he returned to his former position as President of the American First Trust Company of Oklahoma City.

He is survived by his widow, Mrs. Bertha McLain of 1709 Pennington Way, Oklahoma City; two sons, Mr. Raymond S. McLain, jr., and Robert Duncan McLain; and four daughters, Miss JenAnne McLain, Mrs. Betty Beloin, Mrs. Norman Guazzo and Mrs. Dorothy Rogers.

A joint statement issued in the name of the National Security Training Commission, by Mr. Julius Ochs Adler, Mr. Warren Atherton, Mr. Alfred L. Hayes and Adm. Thomas C. Kinkaid, USN-Ret., said in part:

"General McLain's contributions to the Nation as one of our greatest civilian soldiers, as a distinguished and devoted public servant, as a successful businessman, and as a warm-hearted individual have been great and can never be lost to us. Perhaps more than any other individual since the end of World War II, he has devoted himself to the cause of the training of civilian soldiers —to the cause of national security through trained manpower. Sacrificing time which

(Please turn to Page 483)

Navy Tells Membership Of Staff Corps Boards

The Navy has released memberships of Staff Corps selection boards considering Regular and Reserve lieutenants on active duty before 30 June 1954 for advancement to lieutenant commander.

The promotion zone for all Regulars terminates with the junior officer in each corps whose running mate's signal number is senior to 16956.

Junior Reserve officers in the promotion zones in each corps are as follows: Supply, 5411; Medical, 3572; Medical Service, 430; Dental, 527; Civil Engineer, 1907; and Chaplain, 529.

Board members are:

Supply

Captains A. J. Bourgeois, President; J. F. Peppell; J. F. Tenney; H. J. Barwood (NR); A. T. Magnell; L. Lee, jr.; T. A. Brown; F. M. Lamkin, and H. J. Goldberg, and LCdr. K. S. Moore, Recorder.

Medical & Medical Service

Captains J. G. Wright, President; G. S. Vogan (NR); E. C. Reitzel (NR); C. C. Troensegaard (NR); A. A. Bennett (NR); D. C. Turnipseed, and W. W. Westfall (NR); and Lt L. L. Haggard, MSC, Recorder.

Dental

Captains C. E. Allen, President; C. G. Henn (NR); A. V. Eisenhart (NR); J. R. McIntyre; W. C. Klett (NR); and "I" E. Brenner (NR); and J. F. Peters, Recorder.

Civil Engineer

RAdm. C. L. Strain, President; Captains A. J. Ray; A. J. Fay; H. W. Risten (NR); L. C. Coxe; and A. C. Husband; and W. E. Wynne, Recorder.

Chaplain

Captains V. J. Gorski, President; W. E. Collins (NR); L. A. Shearer (NR); J. F. Dreith; M. H. Twitchell, and R. D. Driscoll (NR); and A. W. Dennis, Recorder.

You'll get special attention from Journal advertisers—they cater to Service personnel.

CLASSIFIED

Rate: 14 cents per word; minimum $1.50. Forms close 5 p.m. Tuesdays. Payment must be made before publication. Phone Hobart 2-6477.

REAL ESTATE FOR SALE OR RENT

California

Beautiful home on ocean bluff, Encinitas, California. Cape Cod style. Eastern construction. New redecorating. Three bedrooms, two baths. Fenced, landscaped. Pure air equitable climate. Twenty-five miles north of San Diego. Terms. For details write owner. Mrs. Claude B. Mayo, Route 1, Box 418, Ramona, California.

CARMEL: Choice 2 yr. old, 1-story stucco, liv. rm. 20 x 22, fireplace, full din. rm., 2 bd. rms., patio. View. Fine location. $22,500. Col. C. E. Shepherd, USA-Ret. with FRANCES H. MINER, 503 Lighthouse Ave., Pacific Grove, California.

Colorado

Denver, Town and Country Homes, Col. Steve Lichene with Brainerd, Montgomery & Co., 636 University Building. Phone KE 4-2233.

District of Columbia

SANDOZ, INC. Real Estate, Insurance. 2 Dupont Circle, Washington 6, D. C.

Florida

BRADENTON, FLORIDA. We have been building this colony of Retired Service families since 1936. Write for our Directory. ARMY WIFE, MRS. WATKINS with WYMAN, GREEN and BLALOCK.

EDWIN J. HOUSE (Maj. Gen. USAF Ret'd). Real Estate and Insurance, Winter Park.

TAMPA BAY GARDENS. Situated on MacDill Air Force Base on Tampa Bay. A limited number of two and three bedroom garden apartments are now available to retired Armed Forces personnel. Stove and refrigerator are furnished. Reasonable rents on a yearly lease basis. Base facilities available to retired personnel are: fine commissary; px; service clubs; golf course; swimming pools; fishing pier; new fine hospital under construction on the Base. For further particulars write Tampa Bay Gardens, MacDill Air Force Base, Fla.

CLEARWATER, FLORIDA—The Springtime City on the Gulf of Mexico, offers the most in climate, recreation and pleasant living to service people considering retirement. We specialize in service to service families. Write for free illustrated brochure. MAURICE M. CONDON (USMA '26) Realtor, 425 Cleveland Street.

CLEARWATER, FLORIDA — Homes and homesites for service families. M. C. Handwerk (Brig. Gen., USA-Ret'd) with E. A. PARKER, Realtor, 825 Court Street.

FORT LAUDERDALE TO PALM BEACH—Warmest in winter, coolest in summer—economic living—ideal recreation—business opportunities—military facilities. Write Col. Bob Ross (USMA '26) with J. J. SANFORD, Inc., Realtor, 2317 Atlantic Avenue, Pompano Beach, Florida.

RETIRING? Ocala and Silver Springs offers gracious living and investment opportunities. Write Colonel Philip T. Fry, Retired, FLORIDA REAL ESTATE SERVICE, Ltd., 308 E. Ocklawaha Ave., Ocala, Florida.

CLEARWATER has exceptional value, new, 2 bedroom, masonry, ranch-type homes for $10,950; in high, shady area five minutes drive from beach. Write for photo description to Art Hall, Realtor, 40 N. Ft. Harrison.

RETIREMENT HOME, just completed, C.B., 2 bedrooms, large living room, dining room, and large modern kitchen, terrazzo floors, beautiful ceramic tile bath, attached garage and utility room, all lovely and modern. Complete for $12,500 with good financing. Write or call MAJOR G. E. DODSON for the best buys on Florida's West Coast. DODSON & CO., Inc., Bradenton, Florida.

Maryland

TRANSFERRED TO WASHINGTON? We specialize in Bethesda, Chevy Chase and Silver Spring Homes. Let me know your requirements before you arrive. LCdr. M. A. ENNIS, USN, Ret., MONTGOMERY INVESTMENT AND INSURANCE CO., 8055—13th St., Silver Spring, Maryland.

New Jersey

MONMOUTH COUNTY: Borders the ocean. Fast commuting to New York. Pleasant towns and countryside plus facilities for retired personnel at Fort Monmouth. Mild Climate year 'round. Send for booklet. WILLIS CONOVER AGENCY, 75 West Front Street, Red Bank, New Jersey.

North Carolina

RETIRING? COME TO ASHEVILLE. Superior year around climate. Cool summers, Mild winters. Elevation 2,200 feet. We are familiar with your retirement problems as we have already sold homes to more Retired Officers than all others local firms combined. Write for full information, pictures, prices and list of officers now here. Lt. Col. C. B. King, Retired, Dillard Realty Company, Realtors, Asheville, N. C.

RENTALS AND SALES of finer residential properties, in "The Land of The Sky." Captain Ned Pollock, USAR, Commander Fred Seely, USNR. BEVERLY REALTY COMPANY, 4 Vanderbilt Place, Asheville, North Carolina.

South Carolina

MYRTLE BEACH has all the requirements that one retiring, vacationing or living would ask for: weather, location, outdoor sports, fishing, hunting and swimming. Write CHAMBER OF COMMERCE, DEPT. R, MYRTLE BEACH, S. C.

Texas

SAN ANTONIO. Professional real estate service as advertised in this magazine since 1946. Complete coverage. GUY CHIPMAN CO., REALTORS, 5140-B Broadway. TA 60606.

WAGNER CO. REALTORS, 4900 Montana St., El Paso, Texas. REAL ESTATE, RENTALS, INSURANCE. To serve military personnel we have Col. Glenn Frum and Major Dick McMaster, Retired.

EL PASO, TEXAS New and used homes; Conventional, FHA, G. I. financing. Sales, Rentals, Insurance. Southwest's leading Realtors. DEWITT & REARICK, 500 N. Kansas, 3-7476.

"San Antonio, Homes, home sites, commercial properties; 30 years experience. Thomas S. Garrett, 4600 Broadway—TA 6-2321. Associates—Thomas S. Garrett, III, (USMA June '43) Robert L. Brunzell (USMA '30)."

Virginia

WHEN AT THE Pentagon, Ft. Belvoir, or Quantico, call us for your real estate and insurance needs. BOB DUNCAN REAL ESTATE-INSURANCE, 322 S. Washington St., Alexandria, Va. King 8-8015.

"Service to the Service from a Service Wife." Our listings include highly desirable properties in both Virginia and Washington area. Write or Phone HICKS REALTY COMPANY, Realtors, 3706 Mt. Vernon Avenue, Alexandria, Virginia. Office: KIng 9-1600. Evenings: SOuth 5-5930.

MOUNT VERNON—ALEXANDRIA—BELLE HAVEN Properties. 20 minutes to Pentagon or Downtown Washington. Rentals and Sales Properties. Our staff includes Service personnel who understand Service requirements. Write or phone for information. References from satisfied Service families upon request. F. W. CLARKE, Realtor, 112 No. St. Asaph St., Alexandria, Virginia. OVerlook 3-3232.

Are you ordered to Washington, D. C.? Do make our office your headquarters. Our Mrs. Jenkins will do all possible to solve your housing problems. Ask-Us? Realty Company, 4350 Lee Highway, Arlington, Va. Tels. JAckson 8-1252—JAckson 7-2659.

Virginia (Cont.)

Norfolk: for Buying, Selling, Renting. Call or write: Myers-Preston-Hill, Inc., 616 Duke St., Telephone MAdison 58295.

RETIREMENT HOME, unusually attractive, on 2 acres, on cove of broad river. Four rooms downstairs with fully modern kitchen, 3 bedrooms and bath upstairs, 2 outbuildings, boat dock. All in excellent condition. $20,000.00. Capt. H. C. Robison USN (Ret.), Broker, White Stone, Va.

SEE VERNON ON MT. VERNON AVENUE—this corporation has been serving you for the past three years at the same address. We have comfortable Temporary Rentals and desirable Sale Properties. As associates of one of the leading builders of fine homes in the Northern Virginia Area we are in a position to advise you on all phases of Real Estate. VERNON REALTY CO., INC., 2007 Mt. Vernon Avenue, Alexandria, Va. KI 8-3106. Open daily 9 to 9.

Colonial home in village, Tidewater section, 10 rooms, 2½ baths. Lovely woodwork. 10 acres land. Fine old trees. Price reduced to $11,500 for quick sale. G. B. LORRAINE—Law Bldg.—Richmond, Va. Virginia Properties—Seashore to Mountains. Write for free booklet—"Virginia."

RENTALS AND SALES — ARLINGTON, ALEXANDRIA, FALLS CHURCH AND FAIRFAX COUNTY, VA.—Across the Potomac from Washington. For 16 years we have served the service with the finest of sales and rentals in North Virginia. GEORGE MASON GREEN CO., Realtors, 2039 Wilson Blvd., Arlington, Va. JAckson 4-1400.

WASHINGTON BOUND? Send for your new 18-page free illustrated booklet on housing, maps, schools, financing, rentals, northern Virginia. J. FULLER GROOM REALTY CO., 206 Radio Building, Arlington, Va. Multiple Listing Realtor.

DO YOU NEED A PLACE TO LIVE? Bring your housing requirements to someone who understands the problems from both sides. See Harris T. Richards, USA, Ret., HARRIS T. RICHARDS, INC., 2822 North Washington Blvd., Arlington, Virginia. Jackson 5-9387 Days, and TEmple 6-5043 Evenings.

HOLLEY REALTY. Good Service is our slogan. Special attention is given SERVICE PERSONNEL with their housing problems. We can help you with temporary and permanent rentals or with locating a home for purchase. Write or call HOLLEY REALTY, open 9 till 9—5800 Lee Highway, Arlington, Virginia—Telephone KE 8-5350.

PENTAGON BOUND? Be sure to see the nationally famous HOLMES RUN and LAKE BARCROFT CONTEMPORARY HOMES in Virginia surburbs of D. C. Acclaimed by HOUSE & HOMES and HOUSE BEAUTIFUL. FHA built and financed. Free literature available at your request. Other selected homes available for sale or rent. LURIA Bros. 2048 Wilson Blvd., Arlington, Va. JA 7-8500.

ROUTH ROBBINS REAL ESTATE CORP. An organization of service people operating for the service people in the Northern Virginia area. Our listings include rentals and sales property. Our Mortgage Dept. will be happy to answer questions on the housing bill for service people and on VA mortgages. Detailed information is available on school transportation and locations. Write or phone ROUTH ROBBINS REAL ESTATE CORP. AT OUR NEW OFFICE, 1713 King Street, Alexandria, Va. KI 8-4000.

TRANSFERRED TO WASHINGTON? Write us for free map of this area. Also we have houses for rent or sale. Let us know your requirements. We'll find you a home. F. E. MALCOLM, REALTOR, 4823 First Street, North Arlington, Virginia, JAckson 7-3024.

ALEXANDRIA, VIRGINIA REAL ESTATE. "A Service organization for Service people." Whether BUYING, SELLING, RENTING or PROPERTY MANAGEMENT. Consult—THE M. H. BARRY ORGANIZATION, 2206 Mount Vernon Avenue, Alexandria, Va. KIng 9-0078, TEmple 6-2442, TEmple 6-5760.

FOR RENT — Lovely apartment, country; near towns; Route 11. Especially attractive for retired folks. H. J. BENCHOFF, Woodstock, Va. Phone: 137-W.

AUTOMOBILES

1955 Ford — Plymouth — DeSoto — Mercury — Lincoln. Order now for delivery in Washington Area. Unusual savings for Service personnel. Lowest financing. Full guarantee and service. SERVICES SALES COMPANY, 1507 M Street, N.W., Washington 5, D. C.

"1955-FLASH-1955." Best Final Dollar prices on Plymouths, Chryslers delivered anywhere, no delays. Overseas, returning personnel get complete dockside service from experienced direct factory dealer at lowest cost. Don't let percentage discounts mislead you. Additional savings at factory. Full warranty and service. No State Sales Tax. Choice of financing and insurance, lowest rates. Flexible lay-away plan. Get complete information. F. S. Pearson Sons Inc., Hurffville, New Jersey.

NEW CHEVROLETS—Immediate San Francisco delivery. Factory deliveries arranged if desired. Special Servicemen's discount, terms, insurance and financing. Call us on arrival in San Francisco or contact us by mail. Herb's Chevrolet Co., 383 Miller Avenue, Mill Valley, Calif. Dunlap 8-0441.

NEW AUTOMOBILES—Authorized deliveries anywhere. Used Cars easy terms, shipped direct to you. Financing & Insurance—Drive-away Service your car delivered to the POE. Write for details. FEDERAL AUTOMOTIVE SERVICES, 821 Market Street, San Francisco, Calif.

1955 OLDSMOBILES—Save many dollars and many worries. Buy a 1955 Oldsmobile—Available through SCOTT MOTORS, INC., 268 Main Street, Highland Falls, N. Y.—Write or phone Highland Falls 6-4515. Authorized Oldsmobile Dealer. Eight Years experience in handling New Car purchases for military personnel and Selected Oldsmobile Dealer for deliveries to graduating class at U.S.M.A. since 1946. Delivery at Dockside, New York City for returning personnel. NO ONE BEATS OUR DEAL. Write for information to Tom P. Scott at above address.

15% DISCOUNT—Fabulous 1955 Plymouth, DeSotos. Best price anywhere. Boulder, Colorado, or Detroit delivery. CROUCH MOTOR COMPANY, 805 Pearl St., Boulder, Colorado.

DON'T BRING YOUR PRESENT CAR TO PUERTO RICO. Let us deliver a 1955 STUDEBAKER to you at the Port of Embarkation. Since it is exported you avoid the Federal Excise Tax. Additionally you have a guarantee of six months or 8,000 miles. We assure you of excellent service. Financing can be arranged. Address inquiries to: LCDR George A. Stuckert, Jr. USNR, STUCKERT MOTOR CO., Box 3427, San Juan, Puerto Rico.

FOR SALE

Established and profitable lime and fertilizer business including bulk truck spreader service. Ideal location, railroad siding, modern equipment. $12,000 complete. Write to Colonel Stone Gregory, Java, Virginia.

OPPORTUNITIES AVAILABLE

ATTENTION: RETIRED OR RESERVE OFFICERS: Here's an opportunity to represent an established, respected company. In most cases you can choose the area in which you wish to live. Average earnings of retired officers now with the company are more than $10,000 a year. Write Box 235, The Journal.

CHINCHILLAS. As a retired officer permit me to show You how to become independent, raising Fabulous Chinchillas in your spare time. No odor, raised in basement, spare room or attic. Small investment needed, live delivery and guaranteed to produce. Complete equipment to start off, no extra cost. Write for co-operative plan and information. "DUTCHESS-BLU" CHINCHILLA RANCH, 1699 STEWART AVE., NEW HYDE PARK, L. I., N. Y.

"Professional position open for medical director of a contractor-operated plant in the government service. Location, Texas. Write Mr. V. Semon, P. O. Box 191, St. Louis, Mo."

INDUSTRY * FINANCE

Lear To Build Pictorial Attitude System For F3-H

A contract has been awarded Lear, Inc., by the McDonnell Aircraft Corporation for a new type pictorial attitude system to be installed in the Navy's all-weather fighter, the McDonnell F3-H Demon. Initial deliveries have been made under the $1,238,283 contract for the Lear-developed system. The installation in the McDonnell Demon aircraft for the Navy marks the first military application of a pictorial type attitude reference instrument.

Under development by Lear for more than two years, the new instrument has received USAF approval, and has been assigned the Air Force type designation of "MM-1." It was designed to comply with the findings of aero-medical studies conducted to determine the type of instrument display most effective in reducing pilot reaction time.

The new indicator, by visually simulating the earth and sky in relationship to the aircraft, allows nearly instantaneous interpretation of attitude by the pilot. More accurate attitude information for precision instrument flight and combat missions is also provided with climb-or-dive and bank angles easily read to within one degree on an expanded scale.

RCA Plans Engineering Lab; Seamans Named Mgr.

Dr. Robert C. Seamans, jr., airborne electronics expert, has been appointed manager of the new engineering laboratory which the Radio Corporation of America will establish in the greater Boston area for the development of specialized electronic fire-control systems for military aircraft.

The new plant, which will be in operation by early February, will be equipped with the latest in research test equipment and scientific computing devices.

Dr. Seamans has been associate professor at M.I.T. since 1949,

Turbo-Jet Engine Contracts

The Air Research and Development Command has announced that competitive development contracts have been let to the Fairchild Engine and Airplane Corporation, Fairchild Engine Division, Farmingdale, L. I., N. Y., and the General Electric Company, Small Engine Department, Aircraft Gas Turbine Division, Lynn, Mass., for the development of a new, small turbo-jet engine to be used in drone and pilotless aircraft.

Horner and Garrett To Be AIA '55 Chairmen

H. M. Horner, President of United Aircraft Corporation, was elected Chairman of the Board of Governors of the Aircraft Industries Association of America, for the first half of 1955, and J. C. Garrett, President of The Garrett Corporation, was elected Chairman of the Board for the second half of the coming year at the regular winter meeting of the Board of Governors of the association held at Phoenix, Ariz. Lt. Gen. Ira C. Eaker, USAF (Ret.), retiring Chairman, presided at the meeting.

John P. Gaty, Vice-president of Beech Aircraft Corporation, was welcomed as a new member of the Board. Mr. Gaty is the recently elected Chairman of the Utility Airplane Council of the AIA.

Dr. Evan Evans, President of National Aviation Education Council, reported signal progress of the AIA-NAEC program to publish and distribute teacher-prepared classroom materials for the nation's schools. Dr. Evans stated the first three booklets for supplemental study "Look to the Sky," "Jets," and "Helicopters" had met with instant reception by schools all over the country and were being purchased in large quantities. Three new studies, "A Day in the Life of a Jet Test Pilot," "Aircraft 116," and "Aviation Activities" are now available in the continuing program to help teachers in education for the "Air Age," Dr. Evans announced.

NEW ARMY MORTAR LOCATOR—New Army radar which can pinpoint source of enemy fire is checked by soldier-technicians. Developed by the Army Signal Corps Engineering Laboratories, Ft. Monmouth, N. J., and the Sperry Gyroscope Company, the new radar follows flight of mortar shell and automatically comes up with right answer.

Gen. Hayden Tells of Army's Relief and Aid Program in Republic of Korea

(Continued from First Page)

recommendations regarding control and prevention of disease; later through the Civil Affairs Section of Eighth United States Army; and now, through the Korea Civil Assistance Command.

KCAC, a major command of the Far East Command (established on a level with AFFE, NAVFE and FEAF), functions at two distinct operational levels. At headquarters in Seoul, civil assistance activities are planned and coordinated with the many other agencies who seek the economic reconstruction of Korea. The various divisions and branches of headquarters are manned by technical specialists (both military and civilian), in the fields of agriculture, communications, electric power, transportation, public works, government and social affairs. These technicians work in close cooperation with such agencies as the Foreign Operations Administration, the United Nations Korean Reconstruction Agency and the ROK Government Ministries to determine the requirements of the aid program. Their efforts from 1951 to June 30th of this year have resulted in the planning and supervision of the procurement, distribution and utilization of over 4.2 million long tons of supplies valued at more than $485 million.

Procured with funds appropriated by Congress for the Economic Cooperation Administration (ECA), Department of Army Civil Relief in Korea (CRIK) and later the Foreign Operations Administration (FOA), aid goods have been of tremendous value to every phase of Korean economic development. In FY 54 alone, KCAC was responsible for programming almost $60 million in CRIK funds and $108 million in FOA funds for relief and rehabilitation in Korea, in addition to coordinating responsibilities in the $15 million Armed Forces Aid to Korea Program.

The letters "KCAC" on trucks, supplies and equipment have become well-known to the Korean people from one end of the free peninsula to the other. Through the individual team in each province the civil assistance message has been carried to the persons and communities who benefit from its activities. The field teams are composed of specialists in each of the areas of KCAC responsibilities. Each province of the Republic—ten of them—is assigned a complete team. In addition, one sub-team helps carry out the program in the huge eastern province of Kangwon Do. Each of the seven major ports has a Port Team, operating under the provincial team, helping to rebuild the facilities of the ports and supervising the unloading and distribution of KCAC supplies coming in from other nations.

The teams engage in the distribution of food, clothing and medical supplies; furnish technical advice to provincial officials and local civic groups; and insure the maintenance of sound health standards. The civilian population of Korea has come to recognize their activities as a conscientious effort to assist them with the rehabilitation of their country.

The teams are manned by carefully selected technical specialists who constitute an extraordinarily complete representation of the varied walks of life. The physician on an off-shore island, the welfare worker in the province, the agriculturist teaching 4-H club methods to eager youngsters, and the nurse whose work among the sick and invalid is never done, are but a few examples of those who lend their particular talents to the continued smooth functioning and effectiveness of the unit.

In most cases, the team is the only link between the broad-scale programs determined at higher levels and the people who benefit from them.

In addition to its normal functions, the KCAC team has often been the first source of assistance in time of disaster. During the tragic Pusan and Seoul fires, KCAC teams brought immediate assistance to ease the sufferings of the populace by providing food, blankets and temporary housing. But whether misfortune strikes the Capitol city or an obscure village in the remotest province, the response of KCAC is always the same—immediate assistance.

In the past, public health conditions demanded that the major portion of relief supplies take the form of vaccines and other medical aid and KCAC's accomplishments in the medical field during the "lean years" of the recent conflict are truly remarkable. With the outbreak of hostilities in 1950, streams of poorly clad, sick and hungry refugees poured down from the north, seeking to escape the communist invader. The problems created by this stream of refugees were manifold. Epidemics threatened to the extent that in 1951 there were 36,000 cases of smallpox, 33,000 of typhus, and 76,000 cases of typhoid. An intensive preventive medicine campaign was begun, and by the end of 1951 some 50 million immunization shots for these three diseases had been given to a population of little more than 20 million. The results were immediate and impressive, for in a period of only one year the incidence of these diseases fell nearly 96 per cent. The efforts of the command did not cease with the initial effort. On the contrary, such startling success was pursued with increased technical facilities and through the media of education in the rudiments of preventive medicine. At the present time, the standard of health in Korea is exceptional among the nations of the Far East and compares favorably with those of leading western nations.

No less remarkable are the accomplishments in the field of agriculture. Due to the ravages of war, South Korea suffered a production decrease of approximately 40 per cent within the brief period of one year. But, through aggressive programming of fertilizer importation and comprehensive technical advice and assistance, Korean agriculture has progressed to a point where it is now producing in excess of 1949 levels. Visible signs point to an increase in the agricultural output of an additional 25 per cent within the next year. The enormous scope of the agricultural rehabilitation program is indicated by the fact that 1,000,000 metric tons of fertilizer have been imported and distributed since July 1951.

One of the great factors in returning an element to stability to Korea has been KCAC's efforts in the field of resettlement. Realization of the countless difficulties created by aimlessly wandering homeless persons prompted KCAC to embark upon an extensive program to reintegrate these persons into a normal and useful pattern of life. Working in cooperation with the ROK Ministry of Social Affairs, KCAC returned nearly 1.5 million displaced persons to homes of their own and to gainful agrarian pursuits during 1953-54.

Modern improvements have also been effected in the transportation field through the joint efforts of KCAC, KComZ and the ROK. The railroads now carry an average of 920,000 tons of freight and 4,500,000 passengers each month. The merchant fleet carries approximately 704,500 revenue tons of cargo, in addition to 83,900 passengers. Work has begun on the construction of previously unplanned for rail lines to allow coal from available mines to reach using industries. Over 600 freight cars were added to the railway system and about 285,000 new rail and bridge ties have replaced worn out ties on various lines. All ports have been put into operation, serving as ports of entry for aid goods and other supplies. The rehabilitation of navigation aids has permitted safer operation of shipping. The ROK merchant marine has been increased by nine vessels, including one of 7,000 gross tons for trans-oceanic trade. Petroleum products mounting to $14,326,321 have been dist ›uted to the civilian economy.

Approximately 8,600 CRIK-funded houses were constructed during FY 1954. The daily water production has reached and passed the 1949 capacity of 66,000,000 gallons per day, building up from a low of 13,200,000 gallons during the dark days of December 1950. Approximately 315 welfare institutions received construction materials for repair and expansion of their facilities.

Power production has risen to about 800 million kilowatt hours, the greatest production level since power from North Korea was cut off in 1948. US Army power barges provide about 1/3 of this power although a big boost has been given by the addition of a generator at the Hwach'on Hydro Power Plant and the rehabilitation of other plant and transmission facilities.

These individual accomplishments merely reflect the success KCAC has had in performing its vital mission; but they serve to vividly illustrate the profound effect the aid program has had on the social and economic rehabilitation of Korea.

As a method of expressing the Republic of Korea's appreciation, President Rhee on 6 April 1954, presented KCAC the Presidential Unit Citation for "distinguished humanitarian services and achievements."

The hundreds of thousands of Koreans coming in direct contact with the aid program have eloquently expressed their appreciation by the whole-hearted cooperation given to KCAC representatives, and by the eagerness with which they have learned and applied the numerous methods and principles taught them. The concept of "helping Koreans to help themselves" through competent administration of the Department of Army's relief and aid program has been a major contribution to the establishment of Korea as a healthy nation, with improved prospects for a sound economy. At the same time it has added a strong link to the free world's chain of defenses against communist expansion in the Far East.

SAC Wing To Guam For 3-Mos. Mobility Training

SAC's Fifth Strategic Reconnaissance Wing, based at Travis AFB, Calif., will fly non-stop to Guam in January for a three-month period of mobility training exercises.

It will replace the 92d Bomb Wing, which will return to its home station at Fairchild AFB, Wash. The Fifth Wing's deployment will be led by its commander, Brig. Gen. Edwin E. Broadhurst, USAF.

Army Will Promote Over Thousand W.O.'s; Almost 5,000 Regulars Are Redistributed

The Army this week released the redistribution of almost 5,000 Regular warrant officers to the four pay grades in the Warrant Officer Career Act.

Simultaneously, it was learned that probably more than 1,200 Regular and Reserve warrant officers will receive temporary promotions before New Year's, barring a last-minute change in plans.

These would include about 40 or 50 to W-4, more than 100 to W-3 and the rest to W-2.

The W. O. Regular Army redistribution was achieved in S. O. 243, when 528 were named to W-4 RA rank, 874 to W-3, 3050 to W-2 and 124 to W-1. Effective date of rank is 1 Nov., 1954.

In this procedure, 75 won promotion to W-4. The rest were serving in that rank or are on active duty as Reserve officers.

Of the 874 redistributed to Chief Warrant Officer, W-3, all but 1 were serving in that or a higher grade already.

To preclude the necessity for publishing a separate promotion list prior to the publication ot the Army Register for 1955, names appear in the redistribution order in Regular Army warrant officer seniority sequence.

The Department also announced the rescission of Department of the Army General Orders No. 29, 30 August 1950, which established the Warrant Officer Lineal List. The relative seniority of warrant officers will be governed henceforth by AR 600-15.

The permanent seniority of Regular Army warrant officer promotion list is to be published annually in the approved Army Register.

528 Named For W-4 In Regular Army

FOLLOWING are the names of the 528 warrant officers, many of whom are serving now as officers, who were appointed to Chief Warrant Officer W-4 in the Regular Army as of 1 November in accordance with the Warrant Officer Career Act of 1954.

TO CWO, W-4

Petersen, D M, TC
Gauvreau, C A, AGC
Hoffman, E H, AGC
Lamurey, J, AGC
Carroll, L J, CE
Murray, J J, FC
Lucas, J A, SigC
Gustin, H W, AGC
Hall, E P, AGC
White, E A, QMC
Bonnelycke, C, CE
Russell, A, QMC
Rosado, S, QMC
Benfer, E L, SigC
Smith, O H, AGC
Parkison, P A, AGC
Kealey, G I, SigC
Lane, S S, QMC
McKinnon, W L, QMC
Rogan, F E, OrdC
Carter, J M, AGC
Middlekauff, R M, AGC
Clair, C L, OrdC
Meredith, R A, AGC
McDonald, C D, AGC
Brown, T J, AGC
Harmon, C G, QMC
Southworth, J B, TC
Egan, R O, SigC
Harrell, C V, OrdC
Low, C A, OrdC
Kennedy, J H, FC
Neuendorf, R C, AGC
Thams, G, AGC
George, A M, Arty
Watkins, O R, TC
Swift, M L, OrdC
Turton, W U, AGC
Toufanoff, A I, TC
Allen, W W, AGC
Sidway, R W, AGC
Layton, J T, AGC
Smith, W M, OrdC
Nossal, A M, AGC
Elliott, H, SigC
Dentremont, U B, QMC
Blomfelt, O G R, AGC
Bunge, H A, QMC
Formica, C F, QMC
Denniston, E E, SigC
Drew, B J, Arty
Schnellenbach, K, QMC
May, J B, TC
Newman, H E, SigC
Howard, T D, AGC
Wenner, C, OrdC
Holtzclaw, E A, CE
Reynolds, J M, CE
Ryerson, I L, AGC
Hart, J S, OrdC
Hodgkinson, H R, AGC
Keesey, C R, AGC
Woodland, P S, SigC
Hedrick, P L, QMC
Russell, W H, OrdC
Wood, W N, QMC
Goodman, M L, OrdC
Chilton, F, SigC
Edwards, W J, OrdC
Baumgartner, O R, QMC
Martin, H J, OrdC
Westbrooke, W, AGC
Britten, C H, MSC
Childress, W G, OrdC
Kahn, H, QMC
Hedge, F D, AGC
Holt, W D, AGC
Techen, E J, QMC
Velasco, R E, AGC
Papi, E J, AGC
Young, F R, AGC
Liggett, D C, QMC
Palmer, F, MPC
Martin, R W, SigC
Rittenmar, T R, AGC
Hay, C F, OrdC
Avery, B A, QMC
Anderson, B D, AGC
Marcinko, S A, AGC
Lochlin, C A, AGC
Abrams, J M, AGC
Umberger, C L, AGC
Rogers, W R, AGC
McGillivray, C D, SigC
Stroup, D F, CE
Somers, R, AGC
Bitala, J A, AGC
Swenson, A, OrdC
Hardin, W H, AGC
Leonard, L B, AGC
Sherman, F S, MPC
Walker, C W, AGC
Wells, F J, MSC
Wilson Ray, CE
Prothro, R C, SigC
Rupert, E D, AGC
Brittingham, G L, AGC
Machuta, S J, AGC
Addis, R E, AGC
Randall, C W, AGC
Dykes, C, OrdC
Smith, G C, MA
Snyder, C F, MPC
Topham, D D, AGC
Fraysier, E R, SigC
Putman, R G, QMC
Winslow, E, OrdC
Nixon, J J, OrdC
Elkinton, E, AGC
Hurley, J F, QMC
Stephens, E T, JAGC
Neagli, C J, QMC
Huddon, A T, OrdC
Hublak, W, AGC
Trimble, H W, OrdC
Dufresne, R J, TC
Burton, L F, OrdC
Chavis, N, QMC
Hooper, J F, QMC
Kenney, M W, OrdC
Bowles, O R, SigC
Taylor G E, SigC
Bogle, J H, OrdC
Eccies, F, OrdC
Sherry, J E, AGC
Burdick, R M, AGC
Crosby, J C, AGC
Hess, C L, AGC
Meyers, L, SigC
Henson, B C OrdC
Bowman, P, CE
Dorsey, J R, CE
Smith, W E, QMC
Lowe, W A, AGC
Rusinko, G, QMC
Krone, E M, CE
Gwin, L M, AGC
Carle, V K, TC
Hardwick, A R, AGC
Moriarty, M M, QMC
Johnson, J D, AGC
Olson, P T, MPC
Smetana, J, OrdC
Cline, J T, OrdC
Warner, G, AGC
Kolo, J F, QMC
Pearson, C T, OrdC
Halloway, K E, AGC
Goodbread, E N, CE
Piper, L L, MSC
Haines, W E, AGC
Materewicz, G L, AGC
Jewell, H J, SigC
Peters, J F, TC
Salter, B B, AGC
Calza, Peter, AGC
Czapla, E H, MSC
Anderson, M G, QMC
Norman, J R, OrdC
Paich, J J, AGC
Scott, J P, QMC
Ealy, R C, OrdC
Bricker, G R, AGC
Johnson, E C, QMC
Miller, P A, QMC
Gochnour, R J, JAGC
Stenerson, R, AGC
Murphy, B W, TC
Lennox, G, SigC
Nast, W H, AGC
Poteet, R W, SigC
Dozier, L G, OrdC
Noell, J D, OrdC
Weaver, J H, AGC
Algie, C L, OrdC
West, J A, JAGC
Finger, H N, AGC
Christianson, D F, AGC
Beckemeyer, K D, AGC
Maloney, O, AGC
George, D E, SigC
Senn, N H, AGC
Weiss, T W, FC
Ames, R H, jr, OrdC
Hayes, J L, AGC
Massengill, Paul, TC
Person, D E, AGC
Hudgins, J W, SigC
Ricketts, W A, TC
Birch, H M, AGC
Sperl, F, OrdC
Doll, F J, SigC
Waters, M D, QMC
Foster, R A, OrdC
Pollard, V B, OrdC
Hendricks, T A, SigC
Hatch, H G, TC
Dean, G F, QMC
Levia, H E, QMC
Golladay, E M, AGC
Brobst, C R, QMC
Staley, H L, jr, QMC
Clark, D B, OrdC
Meehan, T G, OrdC
Harris, J J, TC
Phelan, J F, CE
Gapinski, W, FC
Waterman, R A, OrdC
Quigg, J, MPC
Hager, H W J, QMC
Chandler, H, OrdC
Huntington, R E, AGC
Hammer, C R, QMC
Romine, D C, QMC
Jones, W A, SigC
Deyoe, A W, CE
Shoop, J, QMC
Fowler, J R, AGC
Grace, J D, QMC
Jewett, R F, QMC
Baker, C B, AGC
Childress, C J, QMC
Davis, Earl, AGC
Iwal, G, MI
Cannefax, W M, SigC
Pierce, H E, OrdC
Musick, R G, AGC
Love, H A, SigC
Schratz, F J, OrdC
Stringfellow, B L, MA
Laursen, C N, OrdC
Whitehead, F R, QMC
Hawhee, G E, CE
Neill, A B, TC
Albright, R L, SigC
Mulzet, A A, SigC
Hammack, L T, AGC
Orthner, W H, OrdC
Replogle, N R, QMC
Morrison, T E, SigC
Kubik, F M, AGC
East, R O, AGC
White, K J, AGC
Krukar, J, OrdC
Voigt, H O, SigC
Hacker, J F, QMC
Gercke, Fred, AGC
Schaffler, A J, AGC
Horn, D D, OrdC
Simms, R M, QMC
Jordan, M A, QMC
Mohler, D B, AGC
Smith, G, QMC
Gage, H D, OrdC
Pace, R E, OrdC
Wylie, P K, AGC
Durham, M G, Inf
LaFountain, G J, TC
Najduch, M J, OrdC
Arlen, E L, AGC
McCanless, C, FC
Koonce, V T, MSC
Myatt, A R, jr, AGC
Patterson, T D, QMC
Turner, A, AGC
Becker, R W, MI
Whitley, E D, MPC
Walo, E, AGC
Gibbons, C E, AGC
Vanderburgh, W M, AGC
Marshall, H G, AGC
Bloom, B L, MPC
Billbe, M O, AGC
Zais, C G, OrdC
Ziel, E J, MSC
Meredith, C L, OrdC
Robbins, I, AGC
Maxwell, J E, JAGC
Archambault, J C, AGC
Brown, C L, AGC
Mann, J H, AGC
Cornett, C, AGC
Pendleton, R N, FC
Leonard, W, AGC
Bourke, E, Arty
Ashworth, T D, FC
Butler, G W, AGC
Jones, F D, AGC
Johnson, M H, QMC
McCloskey, J, OrdC
Carter, Carl, OrdC
Evans, F C, AGC
Aylor, J M, OrdC
Kafter, T, QMC
James, G A, QMC
Craft, J B, OrdC
Meyer, J S, FC
Hague, J E, AGC
Monette, M M, AGC
Goleman, O I, FC
Reuschlein, J W, AGC
Wirth, E A, TC
Warcholik, V, AGC
Cherney, H, AGC
Gilmore, R P, AGC
Komoroske, A B, SigC
Albin, Leon, AG
Mazetis, W R, CE
Beckage, P, AGC
McNelly, B J, QMC
Moses, F B, CE
Morgan, R L, AGC
Schoeberl, G M, OrdC
Breese, R M, AGC
De Christoforo, W H, QMC
Reid, C A, AGC
Roy, T H, OrdC
Davidson, F E, OrdC
Oldendorff, E, QMC
Crosslin, R P, OrdC
Dean, J T, AGC
Lynch, H J, QMC
McDowell, E J, OrdC
Reeve, E B, QMC
Gardner, M S, AGC
Marley, R M, AGC
Koch, W A, MPC
Holmes, W H, QMC
Henderson, I W, QMC
Sims, H L, AGC
Godlove, R L, OrdC
Corbett, S B, AGC
Togerson, R F, OrdC
Beam, G M, MSC
Kiernan, J F, QMC
Du Bose, B B, jr, QMC
Kordecki, M A, FC
Manger, Leo, SigC
McMillan, J W, SigC
Vasser, Roy, CE
Allen, H V, OrdC
Hoffman, R L, AGC
Jones, Carl W, QMC
Jackson T M, AGC
Norton, C C, AGC
Delorey, J R, AGC
Skinner, A L, SigC
Gaddis, S, FC
Griffin, J P, TC
Johnson, W L, OrdC
Casey, A OrdC
Barr, D P, OrdC
Rasmussen, D QMC
Johnstone, W, QMC
Savard, A M CE
Sears, R L, QMC
Buckler, J G, SigC
Thewlis, L L, AGC
Stagner, Joe P, OrdC
Malina, A S, AGC
Dowling, G E, CE
Casey, Glen T, AGC
Beane, W H, FC
Wilson, L A, MPC
Rice, Keith M, MSC
Schone, Carl G, QMC
Mountjoy, P B, MI
Holoviak, S J, OrdC
Stockson, M, MSC
Wageman, J J, QMC
Visco, Ralph A, OrdC
Hearon, V B, AGC
Swolley, F C, SigC
Hickey, W V, OrdC
Lozeau, R A, AGC
Bohner, J F, JAGC
Varhol, M C, AGC
Jolliff, K R, AGC
Johnson, N B, CE
Stella, Abel, SigC
Wenzlick, G F, CE
Saxon, C T, QMC
Gilbert, M B, OrdC
Bumgarner, C H, OrdC
Langston, C C, QMC
Prouty, A L, AGC
Kantak, G H, QMC
Sartor, W M, OrdC
Cosby, J C, CE
Brown, G A, AGC
Buck, C T, CE
Wyatt, Othel QMC
Shurling, J T, AGC
McFadin, O L, AGC
Travis, S E, QMC
Knight, J J, OrdC
Mathis, Z C, AGC
Loper, Dale F, AGC
Mathews, L L, OrdC
Jefferson, W T, AGC
Sweet, N J, OrdC
Dillon, J J, CE
Grimme, W R, TC
Klein, T A, CE
Shackelford, W A, AGC
Miller, J R, MI
Hanley, J H, QMC
Coggin, E R, AGC
Peeler, A L, SigC
Crull, J S, SigC
Stallings, G W, QMC
Gist, H M, OrdC
Rebovitch, M J, TC
Ingrum, L E, QMC
Hendry, C R, AGC
Parker, R B, QMC
Doyle, W E, AGC
Paxton, J L, MI
Colonna, D, CE
Ciston, M F, AGC
Ambrose, I H, jr, AGC
Deppe, R E, AGC
Erickson, E A, QMC
Lareau, G O, AGC
Vanderburg, A L, OrdC
Maltais, R J, AGC
Weader, R J, QMC
Byrne, R J, jr, AGC
Gourgues, H W, QMC
Cook, J G, Arm
Baker N C, QMC
Phillpotts, R, OrdC
Grube, George, OrdC
Case, Roy, OrdC
Hill, L E, SigC
Schneck, J O, Arm
Griffin, J D, AGC
Burlingham, C E, OrdC
Nelson, L C, AGC
Hansen, H C, OrdC
Mistler, H C, OrdC
Crowder, R S, FC
Cypert, L H, QMC
Arvin, A D, AGC
Miller, J M, OrdC
Finnegan, E B, AGC
Thomas, C F, AGC
Brown, D E, AGC
Walker, D F, MI
Harrison, R W, AGC
Casey, R E, AGC
McDonough, R A, OrdC
Smith, F E, AGC
Steinhilper, AGC
Moore, V O, AGC
Dilley, M E, OrdC
Chippeaux, H L, CE
Kegley, G B, QMC
Ramsdell, E E, QMC
May, W F, AGC
Skeath, E J, FC
Zimmerman, E, QMC
Noble, T S, OrdC
Hayes, J M, OrdC
Sahm, J P, SigC
Zeable, V C, MPC
Miller, S H, OrdC
Cooper, G J, OrdC
Chernosky, R M, FC
Vincent, D W, SigC
Ford, J S, AGC
Johnson, E C, QMC
Clemens, C C, AGC
Cornell, H L, OrdC
Mohn, E S, AGC
Niedziela, E, AGC
Dobbs, W A, AGC
Hansen, B S, SigC
Haymaker, K G, Inf
Pattie, C M, AGC
Easler, C B, FC
Engdahl, F A, OrdC
Parker, R J, QMC
Boole, J D, jr MSC
Moore, G K, CE
Murzyn, L A, QMC
Hester, L C, AGC
Kelly, J H, AGC
Hodge, M C, OrdC
Caple, G H, jr, AGC
Robinson, E N, AGC
Handley, W C, AGC
Brister, J H, AGC
Linker, R O, QMC
Cross, L L, AGC
Riley, H B, AGC
Keenan, J C, AGC
Wilcox, Dick, OrdC
Crabb, L F, QMC
Bunce, A E L, AGC
Simons, J J, OrdC
Heidinger, W G, jr AGC
Wood, Ralph H, AGC
Stokinger, W A, SigC
Bracey, K R, QMC
Andrews, G H, AGC
Bedford, G L, SigC
O'Dair, G W, TC
Brue, L J, QMC
Normand, J P E, CE

War Claims Office Issues Final Report

The final report of the now defunct War Claims Commission has been submitted to the Congress.

The Commission which, together with the International Claims Commission, was abolished last July in favor of a new Foreign Claims Settlement Commission, reported that it processed 103,026 military prisoner of war claims during the last six months of its existence.

Of this group, 16,047 claims were approved and 86,979 disapproved. More than 36,000 others still were on hand for primary determination as the Commission expired. These, and others which were still being filed, will be taken up by the new Foreign Claims Settlement Commission.

Obituaries

(*Continued from Page* 480)

he could have given to his private business in Oklahoma City, he remained in Washington after World War II to work on the problem of building a better trained reserve. His work in this field was so active that he was one of the original five Commissioners appointed to the National Security Training Commission in 1951 when this Commission was established to study the problems of military training. He has devoted himself selflessly to the task ever since. * * *

"The Commission proudly salutes General McLain's devotion to duty, his vision, his humanity. His life and his works will be an inspiration to all who follow him."

—o—

Capt. James Montville, Ret.

Capt. James Montville, Ret., died at Dayton, Ohio, 30 Nov., at the age of 66.

His 37 years service included 20 years with Headquarters, 5th Corps Area, and later, an assignment with the 5th Service Command at Ft. Hayes, Ohio. He served in France during WWI, and had three years duty in Panama. Upon his retirement in 1944, he was advanced to the grade of captain from that of warrant officer.

He is survived by his widow, Mrs. Hazel V. Montville of 1047 20th Ave., Columbus, Ohio; two brothers, Capt. Edgar Montville of New York, and Mr. Heman Montville of Detroit; one stepson, Mr. William King; and three grandchildren.

Interment was at Arlington National Cemetery, Washington, D. C.

—o—

Col. Harold Marvin Rayner, USA-Ret.

Col. Harold Marvin Rayner, USA-Ret. (USMA '12), died on 8 Dec. at the Veterans Hospital, Montrose, N. Y., following a long illness. He was 66 years old .

Colonel Rayner's distinguished military service included assignments as aide de camp to former Presidents Woodrow Wilson and Warren G. Harding, to General of the Army John J. Pershing, and, following WWI, brief tours as military aide to the late King Albert of Belgium and to Crown Prince Olaf of Norway. He was a graduate of the U. S. Cavalry School at Ft. Riley, Kans., and of the French Cavalry School at Saumur, France. A member of the U. S. Team at three Olympics, Colonel Rayner was a champion fencer and participated in the Pentathlon events. During WWI, he also served with the War Department General Staff, and later was on duty at the War College.

He is survived by his widow, Mrs. Josephine Robertson Rayner of Glen Ridge, N. J.; one brother, Mr. Charles B. Rayner of 67 Observatory Circle, N. W., Washington, D. C.; and one sister, Miss Isabel Rayner, also of Glen Ridge.

Graveside services were held at Arlington National Cemetery, Washington. Honorary pallbearers were General Wade H. Haislip, Maj. Gen. Harry S. Maloney, Maj. Gen. Robert M. Littlejohn, Maj. Gen. Sidney P. Spalding, Col. Robert T. Snow, Col. James S. Mooney and Col. Pearl L. Thomas.

—o—

Col. Richard Weigand Gibson, USAF-Ret.

Col. Richard Weigand Gibson, USAF-Ret., died at Brooke Army Hospital, Ft. Sam Houston, Tex., on 9 Dec.

A graduate of the U. S. Military Academy, class of 1924, Colonel Gibson entered the Army Air Corps, upon graduation. During WWII, he played an important role as Staff Officer in the activation and initial training and operation of the Eighth Air Force, stationed in England.

He is survived by his widow, Mrs. Elizabeth Gibson of San Antonio, Tex.; one daughter, Mrs. George M. Kevlin of Newark, N. J.; and his father, Mr. Virgil Gibson, of Butler, Pa.

Burial was at the National Cemetery, Ft. Sam Houston. Honorary pallbearers were Col. Joseph R. Burill, USA-Ret., Mr. William E. Remy, Mr. R. W. Leary, Mr. Thomas Green, Mr. Ralph Garza and Mr. William Swinny.

11th Hour Manpower Budget Cut Ordered

(*Continued from First Page*)

cil, is certain to mean a substantial cutback in draft calls—possibly in half—beginning shortly. The last call was for 20,000 men.

The Army's approved objective of 24 or 25 tactical type divisions, which only this Summer was reviewed by President Eisenhower and Defense Secretary Charles E. Wilson, will be jeopardized. Present Army division strength is 19; the original "New Look" called for drop to 17 divisions by 30 June 1955.

An aggravated recruiting problem for the Air Force appears inescapable if draft calls are reduced. That such a cut would remove a strong motivation for Air Force enlistment is widely recognized.

Details of the revised manpower "New Look" were under a top classification as THE JOURNAL went to press, but Congressional sources had been given a peek at personnel prospects.

They were told that the Army's manpower would drop considerably below the 1,173,000 goal predicted for the end of the current fiscal year.

Defense Secretary Charles E. Wilson had said this strength would be maintained for the 12 months beginning 1 July.

Legislative leaders at the Capitol were puzzled by prospects of a manpower cut, since Secretary Wilson had announced publicly only several days ago that the Pentagon would ask almost $5 billion more in new money for the Armed Forces than was voted by Congress for the current fiscal year.

A cut in manpower and an increase in the military budget is virtually unprecedented. Normally, when manpower is reduced, so are new obligational authority estimates.

The new combination gives an insight into the commanding budget role the Air Force will have in the forthcoming requests.

Speaking 13 Dec. at New Orleans, La., Mr. Wilson disclosed that the Pentagon wants $34.5 billion in new money for the fiscal year beginning next 1 July. This compares with $29.6 voted for the current fiscal year.

The Defense Secretary gave no solid indication in his New Orleans address that manpower would be reduced, although in the light of new disclosures it is significant that he said:

"The integration of new weapons systems into military planning has created new relationships between men and materiel which emphasize air power and permit overall economies in the use of manpower."

Veiled concern of General Matthew B. Ridgway, USA, over ramifications of an Army manpower cut appeared in an address he delivered on 14 Dec., the day after Mr. Wilson spoke at New Orleans, to the West Point Society in New York City.

Said the Chief of Staff:

"Since military commitments are a necessary part of military alliances, international military arrangements by the United States must be carefully scrutinized to insure that our commitments do not exceed our capabilities, and that the benefits expected to accrue are worth the commitments."

At this time last year, General Ridgway was calling to the attention of his superiors the danger of cutting Army strength from 20 to 17 divisions in the face of continuing global responsibilities.

In effect, he said, that if Army strength were reduced, its missions should also be modified.

It was in apparent recognition of General Ridgway's presentation, backed by Army Secretary Robert T. Stevens, that Mr. Wilson agreed not only to postpone the reduction in Army strength to a previous goal of just over 1,000,000, but also to permit the Army to expand its number of combat-type divisions from 19 to 24 or 25.

It remains to be seen whether the manpower cut that is now in the works is to be accompanied by a change in Army deployment.

President Eisenhower can be expected to back up the new plan for manpower reductions by emphasizing that the Armed Forces will be placing greater relative stress on quality rather than quantity.

The Chief Executive and Mr. Wilson will point increasingly to the growing firepower potential, not only in the strategic air striking ability, but also in the growing arsenal of atomic weapons.

They will say that these developments now permit reduction in military manpower to 3,000,000 or below, provided the Reserve Forces are strengthened.

CATERPILLAR

$80,000,000 construction for Plattsburg jet bomber base

Rugged yellow machines and engines help speed 3,882,500 cu. yds. of excavation for 10,000-ft. runway and other projects

Matched Caterpillar equipment saves seconds every cut—a D8 push-loads a high-speed, big-capacity DW21 in sandy clay.

Keeping on schedule is the order of the day, every working day, on the vital $80,000,000 Air Force Base project, Plattsburg, N. Y. Construction involves clearing, leveling and paving a 10,000-ft. runway, taxiways and parking apron, relocating two miles of single-track railroad as well as building hangars, barracks, offices, jet fueling plant and water and sewage facilities. When the base is activated in the fall of 1955, a Strategic Air Command jet medium bomber wing of forty-five B-47s and twenty KC-97 tankers will be stationed here.

The historic site of Plattsburg Barracks, one of the oldest military installations in the United States, is the scene of hustling activity under the supervision of the Corps of Engineers. To maintain schedule (operating two 8-hour shifts per day), contractors are relying heavily on rugged yellow track and wheel-type tractors, scrapers, bulldozers, motor graders, engines and other specialized earthmovers — standardization that is paying off in all phases of the project.

Working on construction of the runway, taxiways and apron, which involves 3,410,000 yds. of excavation, Dutcher Construction Corporation, Queenstown, Md., has a fleet of fifteen DW21s, eighteen D8s and five No. 12s. Fill is 27 ft. at the deepest point. Hauls vary from 1800 ft. to 6100 ft. one way, with the DW21s averaging 18 cu. yds. of very sandy clay per load. A D4600 Engine powers a shovel piling brush for burning, while two D3400 Electric Sets provide electricity for night lighting.

On another phase of the project, laying 63,000 ft. of 38-in. drain pipe, Winkelman-Tompkins-Jones, Plattsburg, prime contractor, is using a D8, a PD4 Pipe Layer, a No. 6 Shovel, an HT4 Shovel and a D13000 powering an excavator. Working on the hangar area, C. D. Perry & Sons, also of Plattsburg, is employing seven D8s, four No. 80 Scrapers, one D7, two D4s and three DW20 Tractors with Scrapers. The Frederick Raff Co., Inc., is using two D8s and Scrapers and a D6.

Concerning performance, D. J. Dutcher, vice president of his outfit, says: "It has been my experience that Caterpillar* equipment is more dependable and stays on the job better than any other make. The complete line of Caterpillar-built machines offers me the right equipment for every job. Wherever I go, I find it backed up by good parts and service." Charles Wilber, superintendent for C. D. Perry & Sons, reports: "Because of their low maintenance cost, ease of operation, dependability, excellent service and parts facilities and ability to operate in any weather, I am very well satisfied with the performance of our Caterpillar units."

Standardizing on Cat-built equipment has other advantages, too. Many parts are interchangeable, cutting down time and parts inventory. Operators and machinists, familiar with one make of machinery, get more work out of it.

Operator's clear view of blade and job in the No. 12 helps speed shaping and leveling fill, also building road.

Piling brush for burning, this shovel gets dependable, low-cost power from its honestly rated Cat* D4600 Engine.

CATERPILLAR TRACTOR CO., PEORIA, ILLINOIS, U. S. A.

*Both Cat and Caterpillar are registered trademarks—®

when you transfer to Washington

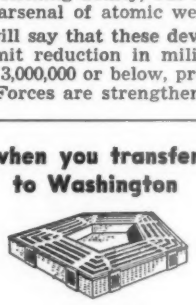

RENT A HOUSE

instead of an apartment

WARWICK VILLAGE

ONLY $115 A MONTH

3 bedroom homes with individual basements equipped with Washer, Dryer and Disposer. All maintenance services included in rent.

Over 75% of Warwick tenants are service officers attached to the Pentagon, Navy Annex, and other nearby Virginia and D. C. military establishments.

Call or write for free brochure

Mt. Vernon and Commonwealth Aves. Alexandria, Va. TE 6-6912